



# Wood-Mizer<sup>®</sup> Sawmill

## Parts Manual

---

**LT30 Super**  
**LT40 Super**

**rev. F7.00 - J2.00**  
**rev. F8.00 - J3.00**

---



**Safety is our #1 concern!** Read and understand all safety information and instructions before operating, setting up or maintaining this machine.

*January 1999*

*Form #762*

# Table of Contents

# Section-Page

<b>SECTION 1</b>	<b>GENERAL INFORMATION</b>	<b>1-1</b>
1.1	How To Use The Parts List .....	1-1
1.2	Sample Assembly .....	1-1
<b>SECTION 2</b>	<b>BLADE GUIDE ROLLERS &amp; ARM</b>	<b>2-1</b>
2.1	Blade Guide Assembly, Idle Side.....	2-1
	<i>LT40 Super      Retrofit</i>	
2.2	Blade Guide Assembly, Idle Side.....	2-4
	<i>LT30 Super      Rev. J2.00</i>	
	<i>LT40 Super      Rev. J3.00</i>	
2.3	Blade Guide Assembly, Idle Side.....	2-7
	<i>LT30 Super      Rev. H5.00 - J1.00</i>	
	<i>LT40 Super      Rev. H6.00 - J2.00</i>	
2.4	Blade Guide Assembly, Idle Side.....	2-10
	<i>LT30 Super      Rev. F7.00 - H4.01</i>	
	<i>LT40 Super      Rev. F8.00 - H5.01</i>	
2.5	Blade Guide Assembly, Drive Side.....	2-12
	<i>LT40 Super      Retrofit</i>	
2.6	Blade Guide Assembly, Drive Side.....	2-15
	<i>LT30 Super      Rev. J2.00</i>	
	<i>LT40 Super      Rev. J3.00</i>	
2.7	Blade Guide Assembly, Drive Side.....	2-18
	<i>LT30 Super      Rev. H5.00 - J1.00</i>	
	<i>LT40 Super      Rev. H6.00 - J2.00</i>	
2.8	Blade Guide Assembly, Drive Side.....	2-21
	<i>LT30 Super      Rev. F7.00 - H4.01</i>	
	<i>LT40 Super      Rev. F8.00 - H5.01</i>	
2.9	Blade Guide Arm Drive Assembly.....	2-23
2.10	Blade Guide Arm.....	2-25
<b>SECTION 3</b>	<b>BLADE WHEELS &amp; TENSIONER</b>	<b>3-1</b>
3.1	Blade Drive Assembly.....	3-1
	<i>LT30 Super      Rev. H4.00 - J2.00</i>	
	<i>LT40 Super      Rev. H5.00 - J3.00</i>	
3.2	Blade Drive Assembly.....	3-3
	<i>LT30 Super      Rev. H2.00 - H3.00</i>	
	<i>LT40 Super      Rev. H3.00 - H4.00</i>	
3.3	Blade Drive Assembly.....	3-5
	<i>LT30 Super      Rev. G4.00 - H1.00</i>	
	<i>LT40 Super      Rev. G5.00 - H2.00</i>	
3.4	Blade Drive Assembly.....	3-7
	<i>LT30 Super      Rev. F7.00 - G3.08</i>	
	<i>LT40 Super      Rev. F8.00 - G4.08</i>	
3.5	Idle Blade Wheel Assembly .....	3-9
	<i>LT30 Super      Rev. H2.00 - J2.00</i>	
	<i>LT40 Super      Rev. H3.00 - J3.00</i>	
3.6	Idle Blade Wheel Assembly .....	3-11
	<i>LT30 Super      Rev. G4.00 - H1.00</i>	

# Table of Contents

# Section-Page

3.7	<i>LT40 Super</i> <i>Rev. G5.00 - H2.00</i> Idle Blade Wheel Assembly .....	3-13
	<i>LT30 Super</i> <i>Rev. F7.00 - G3.08</i> <i>LT40 Super</i> <i>Rev. F8.00 - G4.08</i>	
3.8	Hydraulic Blade Tensioner Assembly.....	3-15

## SECTION 4      SAW HEAD

4-1

4.1	Middle Throat Screw.....	4-1
4.2	Water Lube Solenoid Valve.....	4-2
4.3	Clutch/Brake Lever Assembly (G36/D42/D51).....	4-3
	<i>LT30 Super</i> <i>Rev. H4.00 - J2.00</i> <i>LT40 Super</i> <i>Rev. H5.00 - J3.00</i>	
4.4	Clutch/Brake Lever Assembly (D42).....	4-5
	<i>LT30 Super</i> <i>Rev. G9.00 - H3.00</i> <i>LT40 Super</i> <i>Rev. H1.00 - H4.00</i>	
4.5	Clutch/Brake Lever Assembly (G35/E25).....	4-7
	<i>LT30 Super</i> <i>Rev. G9.00 - J2.00</i> <i>LT40 Super</i> <i>Rev. H1.00 - J3.00</i>	
4.6	Clutch/Brake Lever Assembly.....	4-9
	<i>LT30 Super</i> <i>Rev. F7.00 - G8.00</i> <i>LT40 Super</i> <i>Rev. F8.00 - G9.00</i>	
4.7	Clutch Mount Assembly.....	4-11
	<i>LT30 Super</i> <i>Rev. G9.00 - J2.00</i> <i>LT40 Super</i> <i>Rev. H1.00 - J3.00</i>	
4.8	Clutch Mount Assembly.....	4-12
	<i>LT30 Super</i> <i>Rev. F7.00 - G8.00</i> <i>LT40 Super</i> <i>Rev. F8.00 - G9.00</i>	
4.9	Brake Assembly.....	4-13
4.10	Board Return Assembly.....	4-14
4.11	Water Lube Assembly.....	5-1
4.12	Saw Head Decals.....	5-3
4.13	Blade Housing Covers.....	5-5
	<i>LT30 Super</i> <i>Rev. G1.00 - J2.00</i> <i>LT40 Super</i> <i>Rev. G2.00 - J3.00</i>	
4.14	Blade Housing Covers.....	5-7
	<i>LT30 Super</i> <i>Rev. F7.00 - F9.02</i> <i>LT40 Super</i> <i>Rev. F8.00 - G1.02</i>	
4.15	Drive Belt Covers.....	5-9
4.16	Sawdust Chute.....	5-11
	<i>LT30 Super</i> <i>Rev. F8.00 - J2.00</i> <i>LT40 Super</i> <i>Rev. F9.00 - J3.00</i>	
4.17	Sawdust Chute.....	5-12
	<i>LT30 Super</i> <i>Rev. F7.00</i> <i>LT40 Super</i> <i>Rev. F8.00</i>	
4.18	Debarker Wire Box/Hole Plugs.....	5-13

# Table of Contents

# Section-Page

<b>SECTION 5</b>	<b>CONTROL &amp; BATTERY BOXES</b>	<b>6-1</b>
5.1	Control Assembly.....	6-1
	<i>LT30 Super</i> <i>Rev. H9.00 - J2.00</i>	
	<i>LT40 Super</i> <i>Rev. J1.00 - J3.00</i>	
5.2	Control Assembly.....	6-4
	<i>LT30 Super</i> <i>Rev. G6.00 - H8.00</i>	
	<i>LT40 Super</i> <i>Rev. G7.00 - H9.00</i>	
5.3	Control Assembly.....	6-7
	<i>LT30 Super</i> <i>Rev. G3.00 - G5.00</i>	
	<i>LT40 Super</i> <i>Rev. G4.00 - G6.00</i>	
5.4	Control Assembly.....	6-10
	<i>LT30 Super</i> <i>Rev. F7.00 - G2.01</i>	
	<i>LT40 Super</i> <i>Rev. F8.00 - G3.01</i>	
5.5	Drum Switches .....	6-13
5.6	Circuit Breakers.....	6-14
	<i>LT30 Super</i> <i>Rev. G3.00 - J2.00</i>	
	<i>LT40 Super</i> <i>Rev. G4.00 - J3.00</i>	
5.7	Solenoid Assemblies .....	6-15
5.8	Front Panel Assembly & Harnesses .....	6-16
	<i>LT30 Super</i> <i>Rev. H9.00 - J2.00</i>	
	<i>LT40 Super</i> <i>Rev. J1.00 - J3.00</i>	
5.9	Front Panel Assembly & Harnesses .....	6-18
	<i>LT30 Super</i> <i>Rev. G6.00 - H8.00</i>	
	<i>LT40 Super</i> <i>Rev. G7.00 - H9.00</i>	
5.10	Front Panel Assembly & Harnesses .....	6-20
	<i>LT30 Super</i> <i>Rev. F9.00 - G5.00</i>	
	<i>LT40 Super</i> <i>Rev. G1.00 - G6.00</i>	
5.11	Front Panel Assembly & Harnesses .....	6-22
	<i>LT30 Super</i> <i>Rev. F7.00 - F8.04</i>	
	<i>LT40 Super</i> <i>Rev. F8.00 - F9.04</i>	
5.12	Battery Box Assembly.....	6-24
	<i>LT30 Super</i> <i>Rev. H9.00 - J2.00</i>	
	<i>LT40 Super</i> <i>Rev. J1.00 - J3.00</i>	
5.13	Battery Box Assembly.....	6-26
	<i>LT30 Super</i> <i>Rev. F7.00 - H8.00</i>	
	<i>LT40 Super</i> <i>Rev. F8.00 - H9.00</i>	
<b>SECTION 6</b>	<b>UP/DOWN SYSTEM</b>	<b>7-1</b>
6.1	Saw Head Mount.....	7-1
6.2	Blade Height & Quarter Scales .....	7-2

## Table of Contents

## Section-Page

6.3	Up/Down Chain & Sprockets.....	7-4
	<i>LT30 Super Rev. G4.02 - J2.00</i>	
	<i>LT40 Super Rev. G5.02 - J3.00</i>	
6.4	Up/Down Chain & Sprockets.....	7-6
	<i>LT30 Super Rev. G3.00 - G4.01</i>	
	<i>LT40 Super Rev. G4.00 - G5.01</i>	
6.5	Up/Down Chain & Sprockets.....	7-8
	<i>LT30 Super Rev. F7.00 - G2.01</i>	
	<i>LT40 Super Rev. F8.00 - G3.01</i>	
6.6	Up/Down Motor Assembly.....	7-10
	<i>LT30 Super Rev. J2.00+</i>	
	<i>LT40 Super Rev. J3.00+</i>	
6.7	Up/Down Motor Assembly.....	7-12
	<i>LT30 Super Rev. H9.05 - J1.00</i>	
	<i>LT40 Super Rev. J1.05 - J2.00</i>	
6.8	Up/Down Motor Assembly.....	7-14
	<i>LT30 Super Rev. F7.00 - H9.04</i>	
	<i>LT40 Super Rev. F8.00 - J1.04</i>	
6.9	Up/Down Drive Assembly.....	7-16
	<i>LT30 Super Rev. G6.00 - J2.00</i>	
	<i>LT40 Super Rev. G7.00 - J3.00</i>	
6.10	Up/Down Drive Assembly.....	7-18
	<i>LT30 Super Rev. F7.00 - G5.00</i>	
	<i>LT40 Super Rev. F8.00 - G6.00</i>	

## SECTION 7 FEED SYSTEM & TRACK ROLLERS

8-1

7.1	Upper Track Rollers And Wipers.....	8-1
	<i>LT30 Super Rev. G8.00 - J2.00</i>	
	<i>LT40 Super Rev. G9.00 - J3.00</i>	
7.2	Upper Track Rollers And Wipers.....	8-3
	<i>LT30 Super Rev. F7.00 - G7.00</i>	
	<i>LT40 Super Rev. F8.00 - G8.00</i>	
7.3	Power Feed Assembly.....	8-4
	<i>LT30 Super Rev. H4.00 - J2.00</i>	
	<i>LT40 Super Rev. H5.00 - J3.00</i>	
7.4	Power Feed Assembly.....	8-6
	<i>LT30 Super Rev. G3.08 - H3.00</i>	
	<i>LT40 Super Rev. G4.08 - H4.00</i>	
7.5	Power Feed Assembly.....	8-8
	<i>LT30 Super Rev. F7.00 - G3.07</i>	
	<i>LT40 Super Rev. F8.00 - G4.07</i>	
7.6	Feed Chain/Stop.....	8-11
	<i>LT30 Super Rev. G6.00 - J2.00</i>	
	<i>LT40 Super Rev. G7.00 - J3.00</i>	
7.7	Feed Chain/Stop.....	8-13
	<i>LT30 Super Rev. G3.00 - G5.00</i>	
	<i>LT40 Super Rev. G4.00 - G6.00</i>	
7.8	Feed Chain/Stop.....	8-15
	<i>LT30 Super Rev. F7.00 - G2.01</i>	
	<i>LT40 Super Rev. F8.00 - G3.01</i>	

# Table of Contents

# Section-Page

7.9	Lower Track Rollers.....	8-17
	<i>LT30 Super</i> <i>Rev. H3.00 - J2.00</i>	
	<i>LT40 Super</i> <i>Rev. H4.00 - J3.00</i>	
7.10	Lower Track Rollers.....	8-18
	<i>LT30 Super</i> <i>Rev. F7.00 - H2.02</i>	
	<i>LT40 Super</i> <i>Rev. F8.00 - H3.02</i>	

## **SECTION 8      BED FRAME ASSEMBLY      9-1**

8.1	Bed Rail Assembly, Front And Rear.....	9-1
8.2	Bed Rail Assembly, Middle Front.....	9-3
8.3	Bed Rail Assembly, Middle Rear.....	9-4
8.4	Leg Assembly (Stationary).....	9-6
	<i>LT15BS</i> <i>Rev. E.00+</i>	
8.5	Board Return Table Assembly.....	9-8
	<i>LT30 Super</i> <i>G6.00 - J2.00</i>	
	<i>LT40 Super</i> <i>G7.00 - J3.00</i>	
8.6	Board Return Table Assembly.....	9-10
	<i>LT30 Super</i> <i>F7.00 - G5.00</i>	
	<i>LT40 Super</i> <i>F8.00 - G6.00</i>	
8.7	Pivot Bed Rail Assembly.....	9-12
8.8	Log Side Support Assembly.....	9-14
	<i>LT30 Super</i> <i>Rev. H4.00 - J2.00</i>	
	<i>LT40 Super</i> <i>Rev. H5.00 - J3.00</i>	
8.9	Log Side Support Assembly.....	9-16
	<i>LT30 Super</i> <i>Rev. F7.00 - H3.00</i>	
	<i>LT40 Super</i> <i>Rev. F8.00 - H4.00</i>	
8.10	Safety Chain Assembly.....	9-18
8.11	Bed Frame Decals.....	9-19
8.12	Log Clamp.....	9-20
8.13	Log Loading Ramps.....	9-22

## **SECTION 9      MISCELLANEOUS      10-1**

9.1	Replacement Manuals.....	10-1
-----	--------------------------	------

## **INDEX      I**

## SECTION 1 GENERAL INFORMATION

### 1.1 How To Use The Parts List

- Use the table of contents or index to locate the assembly that contains the part you need.
- Go to the appropriate section and locate the part in the illustration.
- Use the number pointing to the part to locate the correct part number and description in the table.
- Parts shown indented under another part are included with that part.
- Parts marked with a diamond (◆) are only available in the assembly listed above the part.

See the sample table below. Sample Part #A01111 includes part F02222-2 and subassembly A03333. Subassembly A03333 includes part S04444-4 and subassembly K05555. The diamond (◆) indicates that S04444-4 is not available except in subassembly A03333. Subassembly K05555 includes parts M06666 and F07777-77. The diamond (◆) indicates M06666 is not available except in subassembly K05555.

1.2 Sample Assembly				
REF	DESCRIPTION (◆ Indicates Parts Available In Assemblies Only)	PART #	QTY.	
	<b>SAMPLE ASSEMBLY, COMPLETE (INCLUDES ALL INDENTED PARTS BELOW)</b>	A01111	1	
1	Sample Part	F02222-22	1	
	Sample Subassembly (Includes All Indented Parts Below)	A03333	1	
2	Sample Part (◆ Indicates Part Is Only Available With A03333)	S04444-4	1	◆
	Sample Subassembly (Includes All Indented Parts Below)	K05555	1	
3	Sample Part (◆ Indicates Part Is Only Available With K05555)	M06666	2	◆
4	Sample Part	F07777-77	1	

#### To Order Parts:

- From the continental U.S., call **1-800-525-8100** to order parts. Have your customer number, vehicle identification number, and part numbers ready when you call.
- From other international locations, contact the Wood-Mizer distributor in your area for parts.

# 2 Blade Guide Rollers & Arm

Blade Guide Assembly, Idle Side

## SECTION 2 BLADE GUIDE ROLLERS & ARM

### 2.1 Blade Guide Assembly, Idle Side

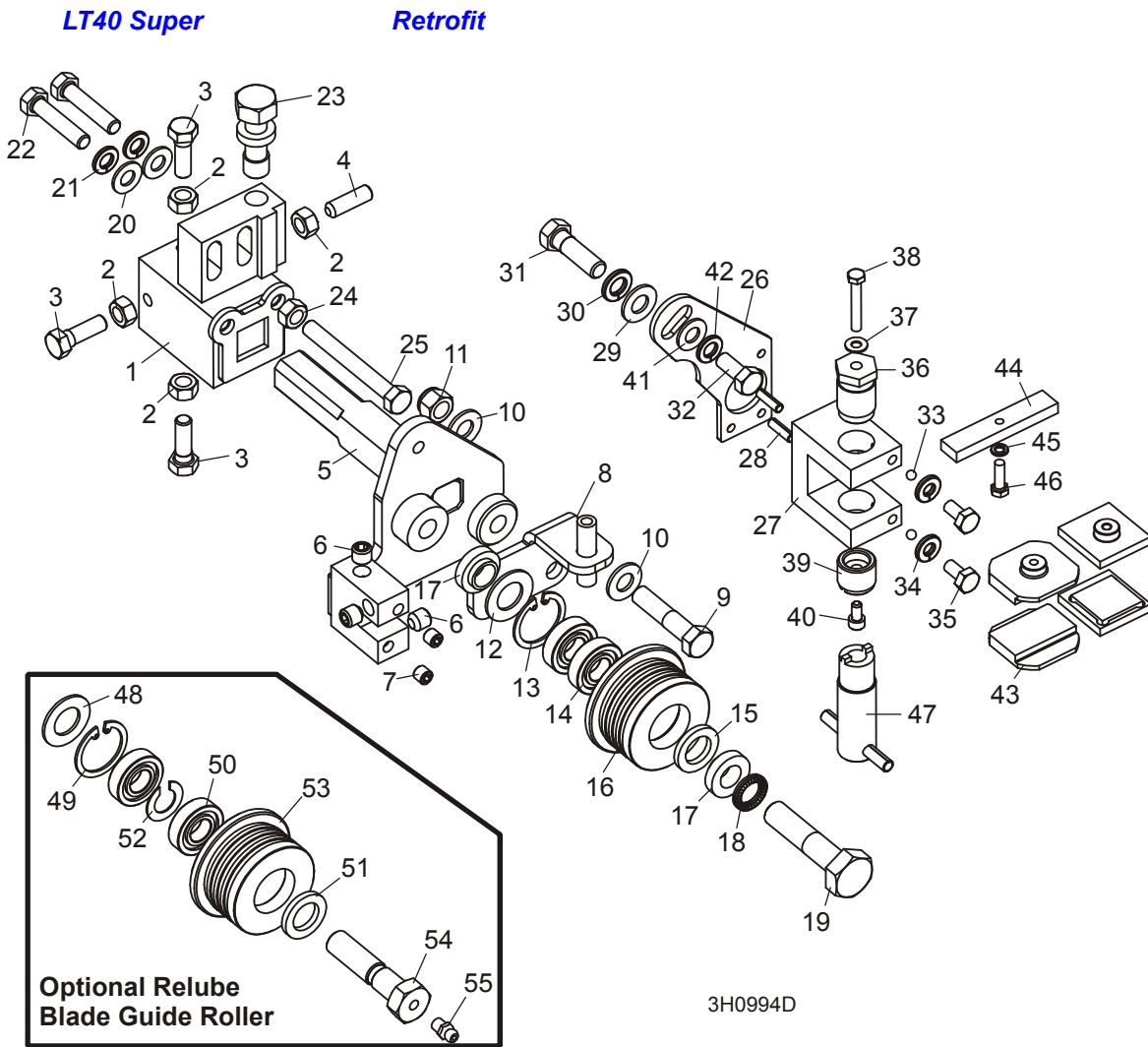

REF	DESCRIPTION (◆ Indicates Parts Available In Assemblies Only)	PART #	QTY.	
	<b>GUIDE ASSEMBLY, IDLE SIDE BLADE ROLLER</b>	003992	1	
	Block Assembly, Idle Side Blade Guide Mount	003920	1	
1	Block Weldment, Blade Guide Mount	003921	1	◆
2	Nut, 5/16-18 Hex	F05010-17	4	
3	Bolt, 5/16-18 x 1" Hex Head Stainless Steel	F05006-88	3	
4	Screw, 5/16-18 x 1" Socket Head Flat Point Stainless Steel Set	F05006-122	1	
5	Shaft Weldment, IdleSide Guide	003924 <sup>1</sup>	1	
6	Fitting, 1/8" NPT Socket Pipe Plug	P30127	3	
7	Fitting, 1/16" NPT Socket Pipe Plug	007734 <sup>1</sup>	2	



## Blade Guide Rollers & Arm

*Blade Guide Assembly, Idle Side*

2

8	Bracket Weldment, Idle Side Water Lube	006322	1	
9	Bolt, 3/8-16UNF-2A x 1 3/4" Grade 5	F05007-119	1	
10	Washer, 3/8" SAE Flat	F05011-3	2	
11	Nut, 3/8-16 Hex Nylon Lock	F05010-10	1	
	Roller Assembly, Blade Guide (standard for use with 1 1/4" & 1 1/2" blades)	A04925 <sup>2</sup>	1	
	Roller Assembly, Extended Blade Guide (optional for use with 1 1/2" blades)	014299 <sup>2</sup>	1	
	Bearing Kit, Blade Guide Rebuild	K07079	1	
12	Washer, 5/8" White Felt	P04252	1	
13	Ring, 1 1/8" Interior Retaining	F04254-1	1	
14	Bearing, R8-2RS Blade Guide	015975	2	◆
15	Washer, 5/8" Gray Felt	P06455	1	
	Screw, 1/4-28 x 1/4" Socket Head Cup Point Set Black Oxide	F05005-105	1	
	Instruction Sheet, Blade Guide Rebuild	057407-1507	1	
16	Roller, Flanged Blade Guide (1 1/4" & 1 1/2" blade)	S04250	1	◆
	Roller, Flanged Blade Guide (1 1/2" blade)	014298	1	◆
	Instruction Sheet, Blade Guide Roller Replacement	A04925-364	1	
17	Spacer, Blade Guide	S04253	2	
18	Washer, 1/2" Nord-Lock	F05011-125 <sup>3</sup>	1	
19	Bolt, 1/2-13 x 2 1/4" Hex Head Grade 5	F05008-10	1	
20	Washer, 5/16" SAE Flat	F05011-17	2	
21	Washer, 5/16" Split Lock	F05011-13	2	
22	Bolt, 5/16-18 x 1 1/2" Hex Head	F05006-76	2	
23	Bolt, Blade Guide Vertical Adjustment	035656	1	
24	Nut, 5/16-18 Hex	F05010-17	1	
25	Bolt, 5/16-18 x 2 1/4" Hex Head Full Thread	F05006-16	1	
	<b>BLOCK ASSEMBLY, IDLE SIDE BLADE GUIDE</b>	003928	1	
26	Plate, Block Tilt Adjustment	003915	1	
27	Block, Guide Block Mount	003909	1	
28	Pin, 3/16" x 5/8" Roll	F05012-22	2	
29	Washer, 3/8" SAE Flat	F05011-3	1	
30	Washer, 3/8" Split Lock	F05011-4	1	
31	Bolt, 3/8-16 x 1 1/4" Hex Head Grade 5	F05007-123	1	
32	Bolt, 5/16-18 x 3/4" Hex Head w/Flat & Lock Washer	F05006-101	1	
33	Ball, 3/16" Dia. Nylon	003914	2	
34	Washer, 1/4" Split Lock	F05011-14	2	
35	Bolt, 1/4-20 x 1/2" Hex Head	F05005-15	2	
36	Bolt, Blade Guide Block Mount	003994	1	
37	Washer, #10 Brass	042867	1	
38	Bolt, #10-32 x 1 1/4" Hex Head Stainless Steel	F05004-240	1	
39	Screw, Lower Block Adjustment	044057	1	
40	Screw, #10-32 x 3/8" Socket Head Stainless Steel	F05004-200	1	

## 2

**Blade Guide Rollers & Arm***Blade Guide Assembly, Idle Side*

41	<b>BLOCK, BLADE GUIDE WEAR (STANDARD FOR 1 1/4" BLADES)</b>	052355 <sup>4</sup>	2	
	Block, Blade Guide Wear (Optional for 1 1/2" Blades)	052309 <sup>4</sup>	2	
	<b>BLOCK ASSEMBLY, 1" SQ. EZ-GLIDE WEAR</b>	036347 <sup>4</sup>	2	
42	<b>BLOCK, BLADE GUIDE ALIGNMENT</b>	035799	1	
43	<b>WASHER, #10 SPLIT LOCK</b>	F05011-20	1	
44	<b>SCREW, #10-32 X 5/8" HEX HEAD</b>	F05004-152	1	
45	<b>ADJUSTMENT TOOL, LOWER GUIDE BLOCK</b>	044064	1	
	<b>SHIM, .008" BLADE GUIDE BLOCK SPACER</b>	035248	1	
	<b>ROLLER ASSEMBLY, BLADE GUIDE RELUBE (OPTIONAL FOR USE WITH 1 1/4" OR 1 1/2" BLADES)</b>	016568 <sup>2</sup>	1	
	<b>ROLLER ASSEMBLY, EXTENDED BLADE GUIDE RELUBE (OPTIONAL FOR USE WITH 1 1/2" BLADES)</b>	057405 <sup>2</sup>	1	
	Bearing Kit, Relube Blade Guide Rebuild	057407	1	
46	Washer, 5/8" White Felt	P04252	1	
47	Ring, 1 1/8" Interior Retaining	F04254-1	1	
48	Bearing, R8-2RS Blade Guide	015975 <sup>5</sup>	2	◆
49	Washer, 5/8" Gray Felt	P06455	1	
50	Spacer, Blade Guide Bearing	035411	1	
	Instruction Sheet, Blade Guide Rebuild	057407-1507	1	
51	Roller, Flanged Blade Guide (Relube 1 1/4" & 1 1/2" blade)	035426	1	◆
	Roller, Flanged Blade Guide (Relube 1 1/2" blade)	057402	1	◆
	Instruction Sheet, Blade Guide Roller Replacement	A04925-364	1	
52	<b>BOLT, BLADE GUIDE ROLLER (RELUBE ONLY)</b>	036161	1	
53	<b>FITTING, 1/4-28 GREASE (RELUBE ONLY)</b>	P05060	1	

<sup>1</sup> Shaft Weldment 003924 modified to provide more clearance for adjustment bolts and to prevent water leaks (12/09). New shaft requires two 1/16" NPT Pipe Plugs 007734.

<sup>2</sup> The sawmill is equipped standard with non-greasable blade guide rollers that can be used with the standard 1 1/4" blade or 1 1/2" blades. Optional extended blade guide rollers are available for use with 1 1/2" blades. The extended rollers may provide more stability during difficult sawing, but will reduce the total amount of times the blade can be reused after sharpening. Use kit 006382 to convert the rollers and guide blocks for both blade guides for 1 1/2" blades. Optional relube versions of each roller configuration are also available.

<sup>3</sup> Nord-Lock Washer F05011-125 replaced Split Lock Washer F05011-9 to prevent loosening due to vibration (12/09).

<sup>4</sup> 052355 blocks for use with 1 1/4" blade provided as standard equipment. 052309 blocks available for optional use with 1 1/2" blades. Use kit 006382 to convert the rollers and guide blocks for both blade guides for 1 1/2" blades. EZ-Glide blocks 036347 are available for customers who prefer this block.

<sup>5</sup> Bearing must be modified for use with relube roller assemblies. Remove one seal from each bearing, place open sides facing each other and place spacer 035411 between bearings.

**2.2 Blade Guide Assembly, Idle Side**

LT30 Super  
LT40 Super

Rev. J2.00  
Rev. J3.00

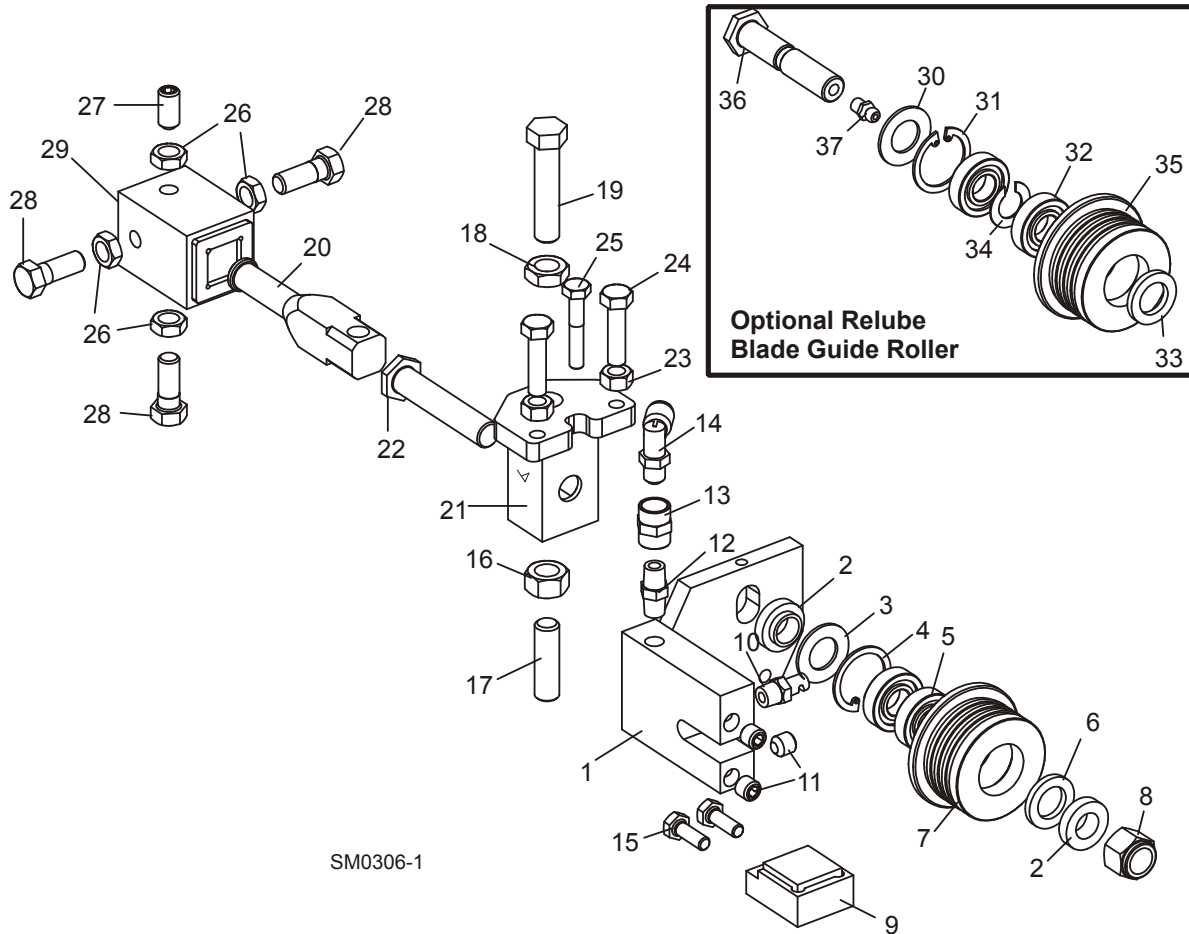

SM0306-1

REF	DESCRIPTION (◆ Indicates Parts Available In Assemblies Only)	PART #	QTY.
	<b>ROLLER/BLOCK ASSEMBLY, IDLE SIDE (OUTER)</b>	035405 <sup>1</sup>	1
1	Nozzle Block Weldment, Idle Side	035404	1
2	Spacer, .510 x .937 x .34	S04253	2
	Roller Assembly, Blade Guide (standard for use with 1 1/4" & 1 1/2" blades)	A04925 <sup>2</sup>	1
	Roller Assembly, Extended Blade Guide (optional for use with 1 1/2" blades)	014299 <sup>2</sup>	1
	Bearing Kit, Blade Guide Rebuild	K07079	1
3	Washer, 5/8" White Felt	P04252	1
4	Ring, 1 1/8" Interior Retaining	F04254-1	1
5	Bearing, R8-2RS Blade Guide	015975	2
6	Washer, 5/8" Gray Felt	P06455	1
	Screw, 1/4-28 x 1/4" Socket Head Cup Point Set Black Oxide	F05005-105	1

## 2

**Blade Guide Rollers & Arm***Blade Guide Assembly, Idle Side*

	Instruction Sheet, Blade Guide Rebuild	057407-1507	1	
7	Roller, Flanged Blade Guide (1 1/4" & 1 1/2" blade)	S04250	1	◆
	Roller, Flanged Blade Guide (1 1/2" blade)	014298	1	◆
	Instruction Sheet, Blade Guide Roller Replacement	A04925-364	1	
8	Nut, 1/2-20 Nylon Hex Lock	F05010-15	1	
9	Block Assembly, 1 1/4" Blade EZ-Glide Wear	036247 <sup>3</sup>	1	
	Block, 1 1/4" Blade Guide Wear	052367 <sup>3</sup>	1	
	Block, 1 1/2" Blade Guide Wear	052366 <sup>3</sup>	1	
10	Nozzle, Blade Water Lube Spray (For use with standard bottle water lube)	016637 <sup>4</sup>	1	
11	Fitting, 1/8" NPT Socket Pipe Plug	P30127	3	
12	Fitting, 1/8" Dry Seal Nipple	P02764	1	
13	Fitting, 1/8" FPT Coupling	P05748	1	
14	Fitting, 1/8" MPT x 1/4" Tube 90° Elbow Swivel	P09736	1	
15	Bolt, 1/4-20 x 3/4" Hex Head Grade 5	F05005-123	2	
	Shaft Kit, Blade Guide Adjust Retrofit	038971 <sup>5</sup>	1	
16	Nut, 7/16-20 Hex	F05010-202 <sup>6</sup>	1	
17	Screw, 7/16-20 x 1 1/2" Socket Head Cup Point Stainless Steel	F05007-217 <sup>7</sup>	1	
18	Nut, 7-16-20 Hex Jam	F05010-38	1	
19	Bolt, 7/16-20 x 2" Hex Head Full Thread Grade 8	F05007-215	1	
20	Shaft, Blade Guide Mount	054966	1	
21	Block Weldment, Roller Guide Adjuster	054969	1	
22	Bolt, Blade Guide Roller	036374	1	
23	Nut, 5/16-24 Hex	F05010-28	2	
24	Bolt, 5/16-24 x 1 1/4" Hex Head Full Thread Grade 5	F05006-107	2	
25	Bolt, 1/4-28 x 1 1/2" Hex Head Grade 5	F05005-143	1	
	<b>SHIM, .008" CERAMIC INSERT SPACER</b>	035248	1	
26	<b>NUT, 3/8-24 HEX JAM</b>	F05010-22	4	
27	<b>SCREW, 3/8-24 X 3/4" STAINLESS STEEL SOCKET HEAD FLAT POINT</b>	F05007-95	1	
28	<b>BOLT, 3/8-24 X 1" STAINLESS STEEL HEX HEAD</b>	F05007-99	3	
29	<b>TUBE, BLADE GUIDE MOUNT</b> ( <a href="#">See Section 2.4</a> )	W08159	1	
	<b>ROLLER ASSEMBLY, BLADE GUIDE RELUBE (OPTIONAL FOR USE WITH 1 1/4" OR 1 1/2" BLADES)</b>	016568 <sup>2</sup>	1	
	<b>ROLLER ASSEMBLY, EXTENDED BLADE GUIDE RELUBE (OPTIONAL FOR USE WITH 1 1/2" BLADES)</b>	057405 <sup>2</sup>	1	
	Bearing Kit, Relube Blade Guide Rebuild	057407	1	
30	Washer, 5/8" White Felt	P04252	1	
31	Ring, 1 1/8" Interior Retaining	F04254-1	1	
32	Bearing, R8-2RS Blade Guide	015975 <sup>8</sup>	2	◆
33	Washer, 5/8" Gray Felt	P06455	1	
34	Spacer, Blade Guide Bearing	035411	1	
	Instruction Sheet, Blade Guide Rebuild	057407-1507	1	

<b>35</b>	Roller, Flanged Blade Guide (Relube 1 1/4" & 1 1/2" blade)	035426	1	◆
	Roller, Flanged Blade Guide (Relube 1 1/2" blade)	057402	1	◆
	Instruction Sheet, Blade Guide Roller Replacement	A04925-364	1	
<b>36</b>	<b>BOLT, BLADE GUIDE ROLLER (RELUBE ONLY)</b>	035412	1	
<b>37</b>	<b>FITTING, 1/4-28 GREASE (RELUBE ONLY)</b>	P05060	1	

- <sup>1</sup> Blade Guide Assembly 035405 upgraded with new Block Weldment and Shaft to accommodate 7/16" adjustment hardware to improve durability (12/06) and non-greasable sealed blade guide roller bearings (1/04). See optional relube parts for greasable blade guide roller parts. Use kit 038971 to retrofit previous revisions with 7/16" adjustment hardware. New blade guide assembly available ([See Section 2.1](#)). Upgrade requires mounting arms, belt covers and LMS option. Use kit 006329 to retrofit (includes all parts necessary to retrofit both blade guide assemblies). If sawmill not already equipped with LMS option, add kit LMS-A.
- <sup>2</sup> The sawmill is equipped standard with non-greasable blade guide rollers that can be used with the standard 1 1/4" blade or 1 1/2" blades. Optional extended blade guide rollers are available for use with 1 1/2" blades. The extended rollers may provide more stability during difficult sawing, but will reduce the total amount of times the blade can be reused after sharpening. Optional relube versions of each roller configuration are also available.
- <sup>3</sup> Wear Block 052367 available 10/07 and provided as standard 4/09. EZ-Glide Block 036247 available for customers who prefer this block. Wear Block 052366 available for optional use with 1 1/2" blades.
- <sup>4</sup> Use two Blade Lube Fittings 033479 if sawmill is equipped with LubeMizer blade lube system. These fittings are supplied with the LMS option.
- <sup>5</sup> Mount Shaft 035427, Adjuster Block 035408, 3/8" Set Screws F05007-162 & 3/8" Jam Nuts F05010-22 replaced with 7/16" adjustment hardware. Mount Shaft 035427 & Adjuster Block 035408 no longer available. Use kit 038971 to retrofit original parts.
- <sup>6</sup> Lower jam nut F05010-38 replaced with hex nut F05010-202 (3/07).
- <sup>7</sup> Stainless Set Screw replaces Zinc plated screw F05007-213 used prior to 6/07 to eliminate screw shearing.
- <sup>8</sup> Bearing must be modified for use with relube roller assemblies. Remove one seal from each bearing, place open sides facing each other and place spacer 035411 between bearings.

# 2 Blade Guide Rollers & Arm

Blade Guide Assembly, Idle Side

## 2.3 Blade Guide Assembly, Idle Side

LT30 Super  
LT40 Super

Rev. H5.00 - J1.00  
Rev. H6.00 - J2.00

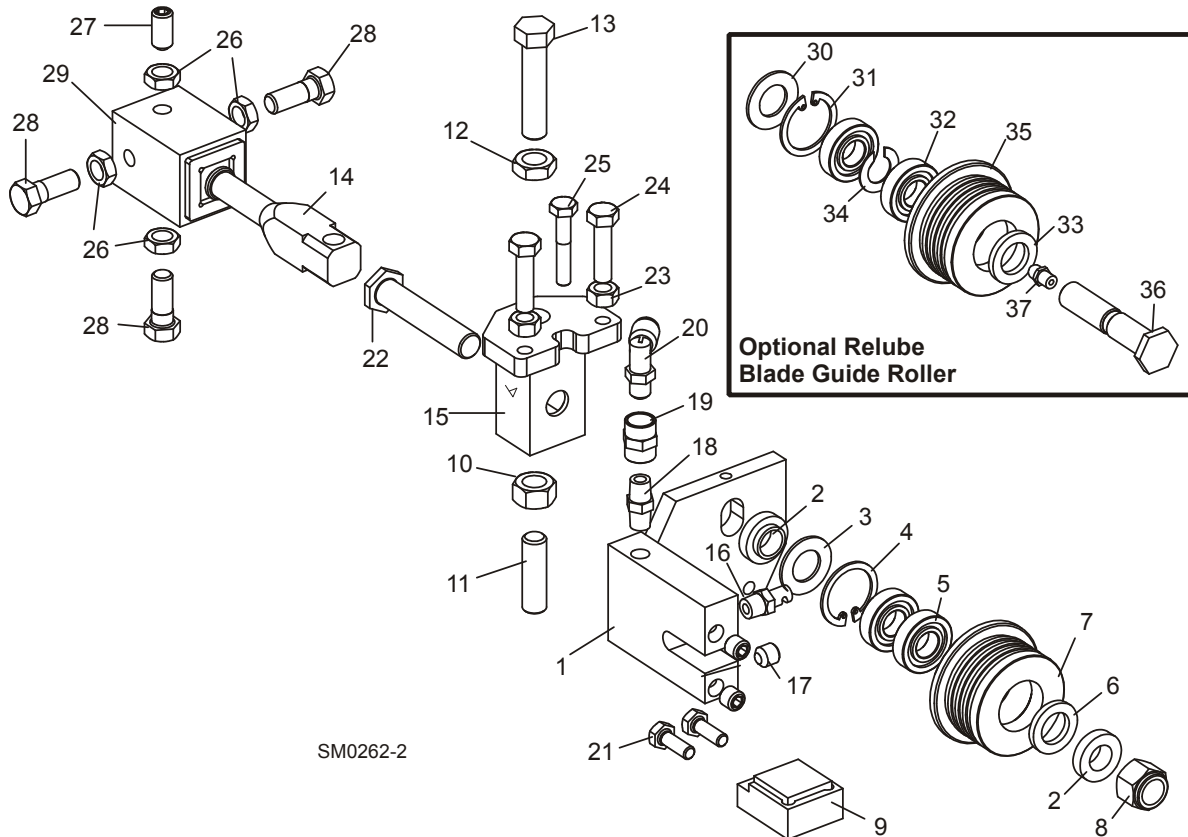

SM0262-2

REF	DESCRIPTION (◆ Indicates Parts Available In Assemblies Only)	PART #	QTY.
	<b>ROLLER/BLOCK ASSEMBLY, IDLE SIDE (OUTER)</b>	035405 <sup>1</sup>	1
1	Nozzle Block Weldment, Idle Side	035404	1
2	Spacer, .510 x .937 x .34	S04253	2
	Roller Assembly, Blade Guide (standard for use with 1 1/4" or 1 1/2" blades)	A04925 <sup>2</sup>	1
	Roller Assembly, Blade Guide (optional for use with 1 1/2" blades)	014299 <sup>2</sup>	1
	Bearing Kit, Blade Guide Rebuild	K07079	1
3	Washer, 5/8" White Felt	P04252	1
4	Ring, 1 1/8" Interior Retaining	F04254-1	1
5	Bearing, R8-2RS Blade Guide	015975	2
6	Washer, 5/8" Gray Felt	P06455	1
	Screw, 1/4-28 x 1/4" Socket Head Cup Point Set Black Oxide	F05005-105	1
	Instruction Sheet, Blade Guide Rebuild	057407-1507	1
7	Roller, Flanged Blade Guide (1 1/4" & 1 1/2" blade)	S04250	1
	Roller, Flanged Blade Guide (1 1/2" blade)	014298	1

## Blade Guide Rollers & Arm

*Blade Guide Assembly, Idle Side*

2

	Instruction Sheet, Blade Guide Roller Replacement	A04925-364	1	
8	Nut, 1/2-20 Nylon Hex Lock	F05010-15	1	
9	Block Assembly, 1 1/4" Blade EZ-Glide Wear	036247 <sup>3</sup>	1	
	Block, 1 1/4" Blade Guide Wear	052367 <sup>3</sup>	1	
	Block, 1 1/2" Blade Guide Wear	052366 <sup>3</sup>	1	
	Shaft Kit, Blade Guide Adjust Retrofit	038971 <sup>4</sup>	1	
10	Nut, 7/16-20 Hex	F05010-202 <sup>5</sup>	1	
11	Screw, 7/16-20 x 1 1/2" Socket Head Cup Point Stainless Steel	F05007-217 <sup>6</sup>	1	
12	Nut, 7-16-20 Hex Jam	F05010-38	1	
13	Bolt, 7/16-20 x 2" Hex Head Full Thread Grade 8	F05007-215	1	
14	Shaft, Blade Guide Mount	054966	1	
15	Block Weldment, Roller Guide Adjuster	054969	1	
16	Nozzle, Blade Water Lube Spray (For use with standard bottle water lube)	016637 <sup>7</sup>	1	
17	Fitting, 1/8" NPT Socket Pipe Plug	P30127	3	
18	Fitting, 1/8" Dry Seal Nipple	P02764 <sup>8</sup>	1	
19	Fitting, 1/8" FPT Coupling	P05748 <sup>8</sup>	1	
20	Fitting, 1/8" MPT x 1/4" Tube 90° Elbow Swivel	P09736	1	
21	Bolt, 1/4-20 x 3/4" Hex Head Grade 5	F05005-123	2	
22	Bolt, Blade Guide Roller	036374	1	
23	Nut, 5/16-24 Hex	F05010-28	2	
24	Bolt, 5/16-24 x 1 1/4" Hex Head Full Thread Grade 5	F05006-107	2	
25	Bolt, 1/4-28 x 1 1/2" Hex Head Grade 5	F05005-143	1	
	<b>SHIM, .008" CERAMIC INSERT SPACER</b>	035248	1	
26	<b>NUT, 3/8-24 HEX JAM</b>	F05010-22	4	
27	<b>SCREW, 3/8-24 X 3/4" STAINLESS STEEL SOCKET HEAD FLAT POINT</b>	F05007-95	1	
28	<b>BOLT, 3/8-24 X 1" STAINLESS STEEL HEX HEAD</b>	F05007-99 <sup>9</sup>	3	
29	<b>TUBE, BLADE GUIDE MOUNT</b> ( <a href="#">See Section 2.4</a> )	W08159	1	
	<b>ROLLER ASSEMBLY, BLADE GUIDE RELUBE (OPTIONAL FOR USE WITH 1 1/4" &amp; 1 1/2" BLADES)</b>	016568 <sup>1</sup>	1	
	<b>ROLLER ASSEMBLY, EXTENDED BLADE GUIDE RELUBE (OPTIONAL FOR USE WITH 1 1/2" BLADES)</b>	057405 <sup>1</sup>	1	
	Bearing Kit, Relube Blade Guide Rebuild	057407	1	
30	Washer, 5/8" White Felt	P04252	1	
31	Ring, 1 1/8" Interior Retaining	F04254-1	1	
32	Bearing, R8-2RS Blade Guide	015975 <sup>10</sup>	2	◆
33	Washer, 5/8" Gray Felt	P06455	1	
34	Spacer, Blade Guide Bearing	035411	1	
	Instruction Sheet, Blade Guide Rebuild	057407-1507	1	
35	Roller, Flanged Blade Guide (Relube 1 1/4" & 1 1/2" blade)	035426	1	◆
	Roller, Flanged Blade Guide (Relube 1 1/2" blade)	057402	1	◆
	Instruction Sheet, Blade Guide Roller Replacement	A04925-364	1	
36	<b>BOLT, BLADE GUIDE ROLLER (RELUBE ONLY)</b>	035412	1	

# 2

## Blade Guide Rollers & Arm

### Blade Guide Assembly, Idle Side

37	<b>FITTING, 1/4-28 GREASE (RELUBE ONLY)</b>	P05060	1	
----	---	--------	---	--

- <sup>1</sup> Blade Guide Assembly 035405 upgraded with new Block Weldment and Shaft to accommodate 7/16" adjustment hardware to improve durability (12/06). Use kit 038971 to retrofit previous revisions. New blade guide assembly available ([See Section 2.1](#)). Upgrade requires mounting arms, belt covers and LMS option. Use kit 006329 to retrofit (includes all parts necessary to retrofit both blade guide assemblies). If sawmill not already equipped with LMS option, add kit LMS-A.
- <sup>2</sup> The sawmill is equipped standard with non-greasable blade guide rollers that can be used with the standard 1 1/4" blade or 1 1/2" blades. Optional extended blade guide rollers are available for use with 1 1/2" blades. The extended rollers may provide more stability during difficult sawing, but will reduce the total amount of times the blade can be reused after sharpening. Optional relube versions of each roller configuration are also available.
- <sup>3</sup> Wear Block 052367 available 10/07 and provided as standard 4/09. Use to replace ceramic guide block 035222, screw F05004-71 & mount block 035235 originally supplied. EZ-Glide Block 036247 available for customers who prefer this block. Wear Block 052366 available for optional use with 1 1/2" blades.
- <sup>4</sup> Mount Shaft 035427, Adjuster Block 035408, 3/8" Set Screws F05007-162 & 3/8" Jam Nuts F05010-22 replaced with 7/16" adjustment hardware. Mount Shaft 035427 & Adjuster Block 035408 no longer available. Use kit 038971 to retrofit original parts.
- <sup>5</sup> Lower jam nut F05010-38 replaced with hex nut F05010-202 (3/07).
- <sup>6</sup> Stainless Set Screw replaces Zinc plated screw F05007-213 used prior to 6/07 to eliminate screw shearing.
- <sup>7</sup> Use two Blade Lube Fittings 033479 if sawmill is equipped with LubeMizer blade lube system. These fittings are supplied with the LMS option.
- <sup>8</sup> Fittings added to raise water lube hose to eliminate interference with blade guide arm (LT30 Super Rev. H8.00 and LT40 Super Rev. H9.00).
- <sup>9</sup> Hex head bolts replace F05007-95 set screws originally supplied prior to LT30 Super Rev. H8.00 and LT40 Super Rev. H9.00.
- <sup>10</sup> Bearing must be modified for use with relube roller assemblies. Remove one seal from each bearing, place open sides facing each other and place spacer 035411 between bearings.



## 2.4 Blade Guide Assembly, Idle Side

*LT30 Super*  
*LT40 Super*

*Rev. F7.00 - H4.01*  
*Rev. F8.00 - H5.01*

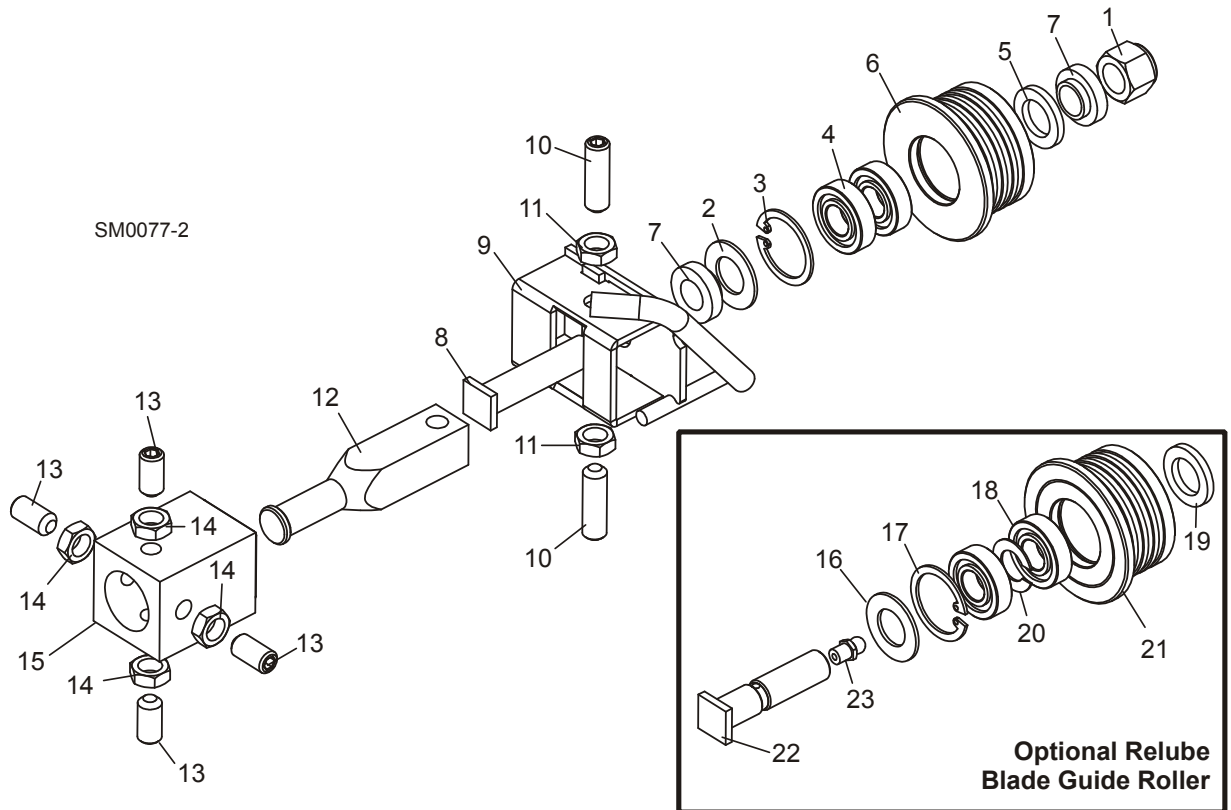

REF	DESCRIPTION (◆ Indicates Parts Available In Assemblies Only)	PART #	QTY.
	<b>BLADE GUIDE ASSEMBLY, COMPLETE IDLE SIDE</b>	A08197 <sup>1</sup>	1
1	Nut, 1/2-20 Nylon Hex Lock	F05010-15	1
	Roller Assembly, Blade Guide (standard for use with 1 1/4" or 1 1/2" blades)	A04925 <sup>2</sup>	1
	Roller Assembly, Blade Guide (optional for use with 1 1/2" blades)	014299 <sup>2</sup>	1
	Bearing Kit, Blade Guide Rebuild	K07079	1
2	Washer, 5/8" White Felt	P04252	1
3	Ring, 1 1/8" Interior Retaining	F04254-1	1
4	Bearing, R8-2RS Blade Guide	015975	2 ◆
5	Washer, 5/8" Gray Felt	P06455	1
	Screw, 1/4-28 x 1/4" Socket Head Cup Point Set Black Oxide	F05005-105	1
	Instruction Sheet, Blade Guide Rebuild	057407-1507	1
6	Roller, Flanged Blade Guide (1 1/4" & 1 1/2" blade)	S04250	1 ◆
	Roller, Flanged Blade Guide (1 1/2" blade)	014298	1 ◆
	Instruction Sheet, Blade Guide Roller Replacement	A04925-364	1

# 2

## Blade Guide Rollers & Arm

### Blade Guide Assembly, Idle Side

7	Spacer, Blade Guide	S04253	2	
8	Bolt, Blade Guide Roller	036373	1	
9	Bracket, Blade Guide Idle Side With Water Tube	W08495	1	
10	Screw, 3/8-24 X 1 1/4" Stainless Steel Socket Head Flat Point	F05007-96	2	
11	Nut, 3/8-24 Jam	F05010-22	2	
12	Shaft, Blade Guide Adjustment	S08196	1	
13	<b>SCREW, 3/8-24 X 3/4" STAINLESS STEEL SOCKET HEAD FLAT POINT</b>	F05007-95	4	
14	<b>NUT, 3/8-24 JAM</b>	F05010-22	4	
15	<b>TUBE, BLADE GUIDE MOUNT</b> ( <a href="#">See Section 2.10</a> )	W08159	1	
	<b>ROLLER ASSEMBLY, BLADE GUIDE RELUBE (OPTIONAL FOR USE WITH 1 1/4" &amp; 1 1/2" BLADES)</b>	016568 <sup>2</sup>	1	
	<b>ROLLER ASSEMBLY, EXTENDED BLADE GUIDE RELUBE (OPTIONAL FOR USE WITH 1 1/2" BLADES)</b>	057405 <sup>2</sup>	1	
	Bearing Kit, Relube Blade Guide Rebuild	057407	1	
16	Washer, 5/8" White Felt	P04252	1	
17	Ring, 1 1/8" Interior Retaining	F04254-1	1	
18	Bearing, R8-2RS Blade Guide	015975 <sup>3</sup>	2	◆
19	Washer, 5/8" Gray Felt	P06455	1	
20	Spacer, Blade Guide Bearing	035411	1	
	Instruction Sheet, Blade Guide Rebuild	057407-1507	1	
21	Roller, Flanged Blade Guide (Relube 1 1/4" & 1 1/2" blade)	035426	1	◆
	Roller, Flanged Blade Guide (Relube 1 1/2" blade)	057402	1	◆
	Instruction Sheet, Blade Guide Roller Replacement	A04925-364	1	
22	<b>BOLT, BLADE GUIDE ROLLER (RELUBE ONLY)</b>	S08192	1	
23	<b>FITTING, 1/4-28 GREASE (RELUBE ONLY)</b>	P05060	1	

<sup>1</sup> Complete blade guide assembly A08197 includes roller with non-greaseable bearings A04925. See optional parts for Relube guide assemblies. New high-performance blade guide assemblies available. Dual-block assembly available for LT30 Super Rev. H4.00 and LT40 Super Rev. H5.00 and later with bolt-on drive-side blade guide ([See Section 2.1](#)). Use kit 006329 to retrofit (includes all parts necessary to retrofit both blade guide assemblies). Single-block assembly available for sawmills prior to LT30 Super Rev. H4.00 and LT40 Super Rev. H5.00 without bolt-on drive-side blade guide ([See Section 2.2](#)). Order blade guide assemblies 035405, 035410, instruction sheet 016567-941 and blade guide arm W10005 separately to update (replaces upgrade kit 016567 no longer available). Either high-performance blade guide system requires the LubeMizer option. If sawmill not already equipped with LMS option, add kit LMS-ALMS-RA.

<sup>2</sup> The sawmill is equipped standard with non-greaseable blade guide rollers that can be used with the standard 1 1/4" blade or 1 1/2" blades. Optional extended blade guide rollers are available for use with 1 1/2" blades. The extended rollers may provide more stability during difficult sawing, but will reduce the total amount of times the blade can be reused after sharpening. Optional relube versions of each roller configuration are also available.

<sup>3</sup> Bearing must be modified for use with relube roller assemblies. Remove one seal from each bearing, place open sides facing each other and place spacer 035411 between bearings.

## 2.5 Blade Guide Assembly, Drive Side

LT40 Super

Retrofit

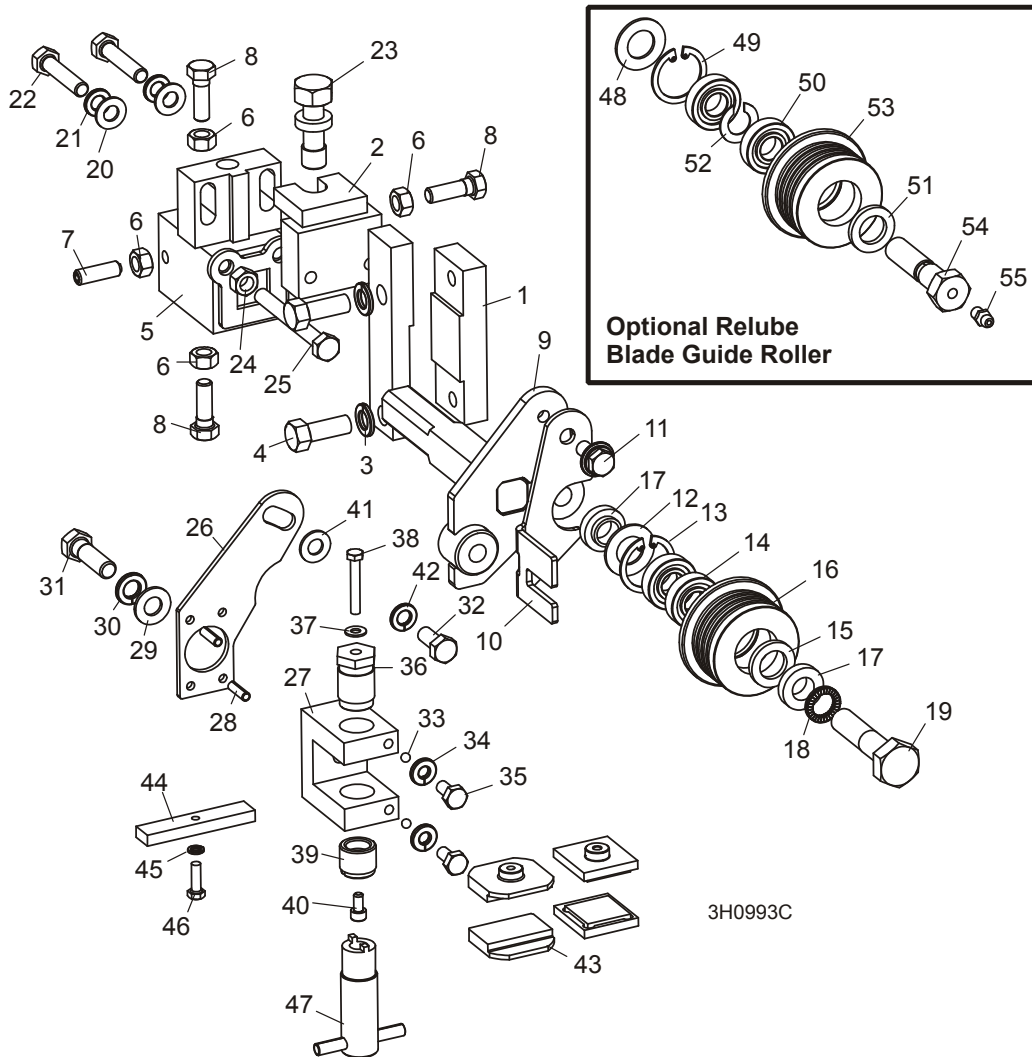

3H0993C

REF	DESCRIPTION (◆ Indicates Parts Available In Assemblies Only)	PART #	QTY.
1	BLOCK, BOLT ON BLADE GUIDE MOUNT	016548	1
2	BRACKET WELDMENT, INNER BLADE GUIDE MOUNT	003964	1
3	WASHER, 3/8" SPLIT LOCK	F05011-4	2
4	BOLT, 3/8-16 X 1" HEX HEAD	F05007-7	2
	GUIDE ASSEMBLY, DRIVE SIDE BLADE ROLLER	003905	1
	Block Assembly, Blade Guide Mount	003910	1
5	Block Weldment, Blade Guide Mount	003911	1
6	Nut, 5/16-18 Hex	F05010-17	4
7	Screw, 5/16-18 x 1" Socket Head Flat Point Stainless Steel Set	F05006-122	1

# 2

## Blade Guide Rollers & Arm

### Blade Guide Assembly, Drive Side

8	Bolt, 5/16-18 x 1" Hex Head Stainless Steel	F05006-88	3	
9	Shaft Weldment, Drive Side Guide	003913	1	
10	Plate, Blade Guide Deflector	003916	1	
11	Bolt, 5/16-18 x 3/4" Hex Head w/Flat & Lock Washer	F05006-101	1	
	Roller Assembly, Blade Guide (standard for use with 1 1/4" & 1 1/2" blades)	A04925 <sup>1</sup>	1	
	Roller Assembly, Extended Blade Guide (optional for use with 1 1/2" blades)	014299 <sup>1</sup>	1	
	Bearing Kit, Blade Guide Rebuild	K07079	1	
12	Washer, 5/8" White Felt	P04252	1	
13	Ring, 1 1/8" Interior Retaining	F04254-1	1	
14	Bearing, R8-2RS Blade Guide	015975	2	◆
15	Washer, 5/8" Gray Felt	P06455	1	
	Screw, 1/4-28 x 1/4" Socket Head Cup Point Set Black Oxide	F05005-105	1	
	Instruction Sheet, Blade Guide Rebuild	057407-1507	1	
16	Roller, Flanged Blade Guide (1 1/4" & 1 1/2" blade)	S04250	1	◆
	Roller, Flanged Blade Guide (1 1/2" blade)	014298	1	◆
	Instruction Sheet, Blade Guide Roller Replacement	A04925-364	1	
17	Spacer, Blade Guide	S04253	2	
18	Washer, 1/2" Nord-Lock	F05011-125 <sup>2</sup>	1	
19	Bolt, 1/2-13 x 2 1/4" Hex Head Grade 5	F05008-10	1	
20	Washer, 5/16" SAE Flat	F05011-17	2	
21	Washer, 5/16" Split Lock	F05011-13	2	
22	Bolt, 5/16-18 x 1 1/2" Hex Head	F05006-76	2	
23	Bolt, Blade Guide Vertical Adjustment	035656	1	
24	Nut, 5/16-18 Hex	F05010-17	1	
25	Bolt, 5/16-18 x 2 1/4" Hex Head Full Thread	F05006-16	1	
	<b>BLOCK ASSEMBLY, DRIVE SIDE BLADE GUIDE</b>	003927	1	
26	Plate, Block Tilt Adjustment	003915	1	
27	Block, Guide Block Mount	003909	1	
28	Pin, 3/16" x 5/8" Roll	F05012-22	2	
29	Washer, 3/8" SAE Flat	F05011-3	1	
30	Washer, 3/8" Split Lock	F05011-4	1	
31	Bolt, 3/8-16 x 1 1/4" Hex Head Grade 5	F05007-123	1	
32	Bolt, 5/16-18 x 3/4" Hex Head w/Flat & Lock Washer	F05006-101	1	
33	Ball, 3/16" Dia. Nylon	003914	2	
34	Washer, 1/4" Split Lock	F05011-14	2	
35	Bolt, 1/4-20 x 1/2" Hex Head	F05005-15	2	
36	Bolt, Blade Guide Block Mount	003994	1	
37	Washer, #10 Brass	042867	1	
38	Bolt, #10-32 x 1 1/4" Hex Head Stainless Steel	F05004-240	1	
39	Screw, Lower Block Adjustment	044057	1	
40	Screw, #10-32 x 3/8" Socket Head Stainless Steel	F05004-200	1	

41	<b>BLOCK, BLADE GUIDE WEAR (STANDARD FOR 1 1/4" BLADES)</b>	052355 <sup>3</sup>	2	
	<b>BLOCK, BLADE GUIDE WEAR (OPTIONAL FOR 1 1/2" BLADES)</b>	052309 <sup>3</sup>	2	
	<b>BLOCK ASSEMBLY, 1" SQ. EZ-GLIDE WEAR</b>	036347 <sup>3</sup>	2	
42	<b>BLOCK, BLADE GUIDE ALIGNMENT</b>	035799	1	
43	<b>WASHER, #10 SPLIT LOCK</b>	F05011-20	1	
44	<b>SCREW, #10-32 X 5/8" HEX HEAD</b>	F05004-152	1	
45	<b>ADJUSTMENT TOOL, LOWER GUIDE BLOCK</b>	044064	1	
	<b>SHIM, .008" BLADE GUIDE BLOCK SPACER</b>	035248	1	
	<b>ROLLER ASSEMBLY, BLADE GUIDE RELUBE (OPTIONAL FOR USE WITH 1 1/4" OR 1 1/2" BLADES)</b>	016568 <sup>1</sup>	1	
	<b>ROLLER ASSEMBLY, EXTENDED BLADE GUIDE RELUBE (OPTIONAL FOR USE WITH 1 1/2" BLADES)</b>	057405 <sup>1</sup>	1	
	Bearing Kit, Relube Blade Guide Rebuild	057407	1	
46	Washer, 5/8" White Felt	P04252	1	
47	Ring, 1 1/8" Interior Retaining	F04254-1	1	
48	Bearing, R8-2RS Blade Guide	015975 <sup>4</sup>	2	◆
49	Washer, 5/8" Gray Felt	P06455	1	
50	Spacer, Blade Guide Bearing	035411	1	
	Instruction Sheet, Blade Guide Rebuild	057407-1507	1	
51	Roller, Flanged Blade Guide (Relube 1 1/4" & 1 1/2" blade)	035426	1	◆
	Roller, Flanged Blade Guide (Relube 1 1/2" blade)	057402	1	◆
	Instruction Sheet, Blade Guide Roller Replacement	A04925-364	1	
52	<b>BOLT, BLADE GUIDE ROLLER (RELUBE ONLY)</b>	036161	1	
53	<b>FITTING, 1/4-28 GREASE (RELUBE ONLY)</b>	P05060	1	

<sup>1</sup> The sawmill is equipped standard with non-greasable blade guide rollers that can be used with the standard 1 1/4" blade or 1 1/2" blades. Optional extended blade guide rollers are available for use with 1 1/2" blades. The extended rollers may provide more stability during difficult sawing, but will reduce the total amount of times the blade can be reused after sharpening. Optional relube versions of each roller configuration are also available.

<sup>2</sup> Nord-Lock Washer F05011-125 replaced Split Lock Washer F05011-9 to prevent loosening due to vibration (12/09).

<sup>3</sup> 052355 blocks for use with 1 1/4" blade provided as standard equipment. 052309 blocks available for optional use with 1 1/2" blades. EZ-Glide blocks 036347 are available for customers who prefer this block.

<sup>4</sup> Bearing must be modified for use with relube roller assemblies. Remove one seal from each bearing, place open sides facing each other and place spacer 035411 between bearings.

# 2 Blade Guide Rollers & Arm

Blade Guide Assembly, Drive Side

## 2.6 Blade Guide Assembly, Drive Side

LT30 Super  
LT40 Super

Rev. J2.00  
Rev. J3.00

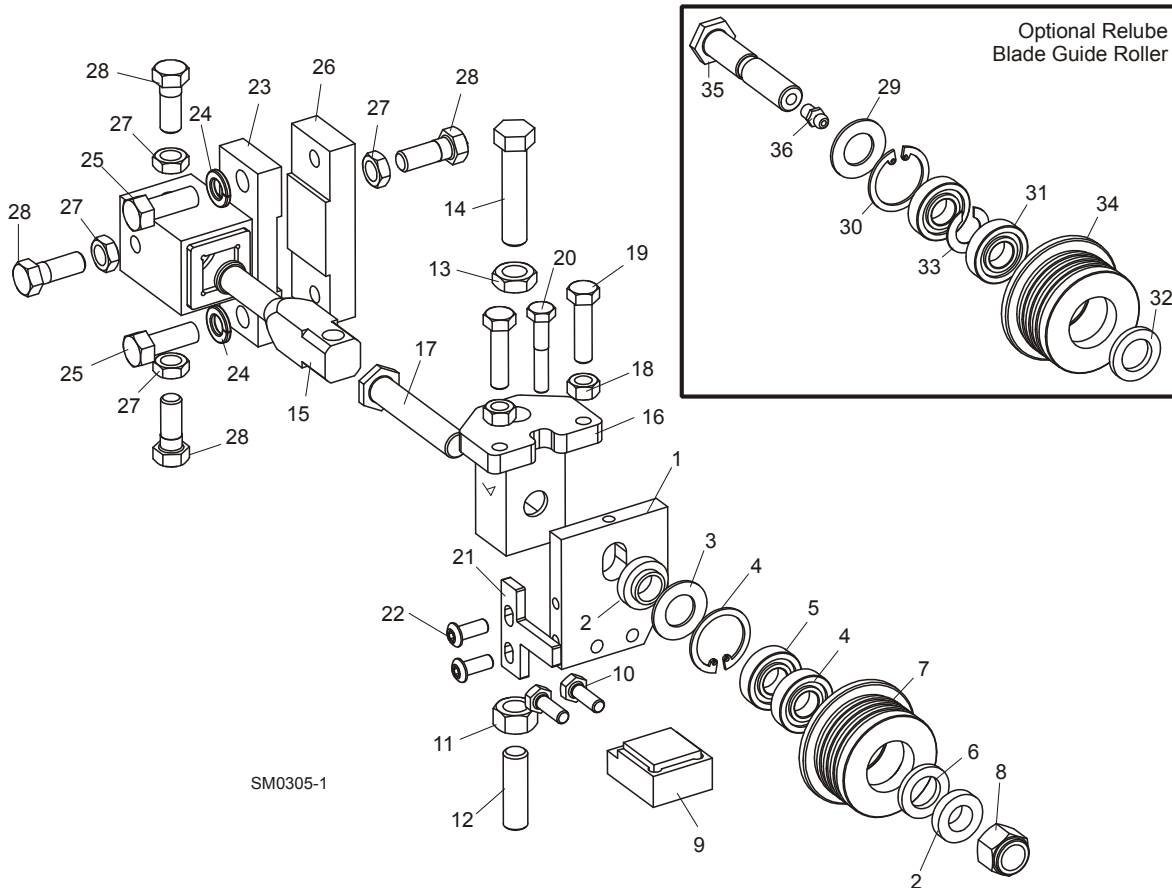

SM0305-1

REF	DESCRIPTION (◆ Indicates Parts Available In Assemblies Only)	PART #	QTY.
	<b>ROLLER/BLOCK ASSEMBLY, DRIVE SIDE (INNER)</b>	035410 <sup>1</sup>	1
1	Plate, Blade Guide Back Mounting	035409	1
2	Spacer, .510 x .937 x .34	S04253	2
	Roller Assembly, Blade Guide (standard for use with 1 1/4" & 1 1/2" blades)	A04925 <sup>2</sup>	1
	Roller Assembly, Extended Blade Guide (optional for use with 1 1/2" blades)	014299 <sup>2</sup>	1
	Bearing Kit, Blade Guide Rebuild	K07079	1
3	Washer, 5/8" White Felt	P04252	1
4	Ring, 1 1/8" Interior Retaining	F04254-1	1
5	Bearing, R8-2RS Blade Guide	015975	2
6	Washer, 5/8" Gray Felt	P06455	1
	Screw, 1/4-28 x 1/4" Socket Head Cup Point Set Black Oxide	F05005-105	1
	Instruction Sheet, Blade Guide Rebuild	057407-1507	1

## Blade Guide Rollers & Arm

*Blade Guide Assembly, Drive Side*

2

7	Roller, Flanged Blade Guide (1 1/4" & 1 1/2" blade)	S04250	1	◆
	Roller, Flanged Blade Guide (1 1/2" blade)	014298	1	◆
	Instruction Sheet, Blade Guide Roller Replacement	A04925-364	1	
8	Nut, 1/2-20 Nylon Hex Lock	F05010-15	1	
9	Block Assembly, 1 1/4" Blade EZ-Glide Wear	036247 <sup>3</sup>	1	
	Block, 1 1/4" Blade Guide Wear	052367 <sup>3</sup>	1	
	Block, 1 1/2" Blade Guide Wear	052366 <sup>3</sup>	1	
10	Bolt, 1/4-20 x 3/4" Hex Head Grade 5	F05005-123	2	
	Shaft Kit, Blade Guide Adjust Retrofit	038971 <sup>4</sup>	1	
11	Nut, 7/16-20 Hex	F05010-202 <sup>5</sup>	1	
12	Screw, 7/16-20 x 1 1/2" Socket Head Cup Point Stainless Steel	F05007-217 <sup>6</sup>	1	
13	Nut, 7-16-20 Hex Jam	F05010-38	1	
14	Bolt, 7/16-20 x 2" Hex Head Full Thread Grade 8	F05007-215	1	
15	Shaft, Blade Guide Mount	054966	1	
16	Block Weldment, Roller Guide Adjuster	054969	1	
17	Bolt, Blade Guide Roller	036374	1	
18	Nut, 5/16-24 Hex	F05010-28	2	
19	Bolt, 5/16-24 x 1 1/4" Hex Head Full Thread Stainless	F05006-107	2	
20	Bolt, 1/4-28 x 1 1/2" Hex Head Stainless	F05005-143	1	
21	Guard, Drive Roller	035490	1	
22	Screw, 1/4-20 x 5/8" Button Head Socket Cap Grade 2	F05005-128	2	
	<b>SHIM, .008" BLADE GUIDE BLOCK SPACER</b>	035248	1	
	<b>BLOCK KIT, DRIVE SIDE BLADE GUIDE BOLT ON</b>	016566	1	
23	Block Weldment, Drive Side Blade Guide Bolt On	016550	1	
24	Washer, 3/8" Split Lock	F05011-4	2	
25	Bolt, 3/8-16 x 1" Hex Head	F05007-7	2	
26	Block, Bolt On Blade Guide Mount	016548	1	
27	Nut, 3/8-24 Jam	F05010-22	4	
28	Bolt, 3/8-24 X 1" Stainless Steel Hex Head	F05007-99	4	
	<b>ROLLER ASSEMBLY, BLADE GUIDE RELUBE (OPTIONAL FOR USE WITH 1 1/4" OR 1 1/2" BLADES)</b>	016568 <sup>2</sup>	1	
	<b>ROLLER ASSEMBLY, EXTENDED BLADE GUIDE RELUBE (OPTIONAL FOR USE WITH 1 1/2" BLADES)</b>	057405 <sup>2</sup>	1	
	Bearing Kit, Relube Blade Guide Rebuild	057407	1	
29	Washer, 5/8" White Felt	P04252	1	
30	Ring, 1 1/8" Interior Retaining	F04254-1	1	
31	Bearing, R8-2RS Blade Guide	015975 <sup>7</sup>	2	◆
32	Washer, 5/8" Gray Felt	P06455	1	
33	Spacer, Blade Guide Bearing	035411	1	
	Instruction Sheet, Blade Guide Rebuild	057407-1507	1	
34	Roller, Flanged Blade Guide (Relube 1 1/4" & 1 1/2" blade)	035426	1	◆
	Roller, Flanged Blade Guide (Relube 1 1/2" blade)	057402	1	◆
	Instruction Sheet, Blade Guide Roller Replacement	A04925-364	1	

# 2

## Blade Guide Rollers & Arm

### Blade Guide Assembly, Drive Side

35	<b>BOLT, BLADE GUIDE ROLLER (RELUBE ONLY)</b>	035412	1	
36	<b>FITTING, 1/4-28 GREASE (RELUBE ONLY)</b>	P05060	1	

<sup>1</sup> Blade Guide Assembly 035410 upgraded with new Block Weldment and Shaft to accommodate 7/16" adjustment hardware to improve durability (12/06) and non-greasable sealed blade guide roller bearings (1/04). See optional relube parts for greasable blade guide roller parts. Use kit 038971 to retrofit previous revisions with 7/16" adjustment hardware. New blade guide assembly available ([See Section 2.5](#)). Upgrade requires mounting arms, belt covers and LMS option. Use kit 006329 to retrofit (includes all parts necessary to retrofit both blade guide assemblies). If sawmill not already equipped with LMS option, add kit LMS-A.

<sup>2</sup> The sawmill is equipped standard with non-greasable blade guide rollers that can be used with the standard 1 1/4" blade or 1 1/2" blades. Optional extended blade guide rollers are available for use with 1 1/2" blades. The extended rollers may provide more stability during difficult sawing, but will reduce the total amount of times the blade can be reused after sharpening. Optional relube versions of each roller configuration are also available.

<sup>3</sup> Wear Block 052367 available 10/07 and provided as standard 4/09. EZ-Glide Block 036247 available for customers who prefer this block. Wear Block 052366 available for optional use with 1 1/2" blades.

<sup>4</sup> Mount Shaft 035427, Adjuster Block 035408, 3/8" Set Screws F05007-162 & 3/8" Jam Nuts F05010-22 replaced with 7/16" adjustment hardware. Mount Shaft 035427 & Adjuster Block 035408 no longer available. Use kit 038971 to retrofit original parts.

<sup>5</sup> Lower jam nut F05010-38 replaced with hex nut F05010-202 (3/07).

<sup>6</sup> Stainless Set Screw replaces Zinc plated screw F05007-213 used prior to 6/07 to eliminate screw shearing.

<sup>7</sup> Bearing must be modified for use with relube roller assemblies. Remove one seal from each bearing, place open sides facing each other and place spacer 035411 between bearings.



## 2.7 Blade Guide Assembly, Drive Side

LT30 Super  
LT40 Super

Rev. H5.00 - J1.00  
Rev. H6.00 - J2.00

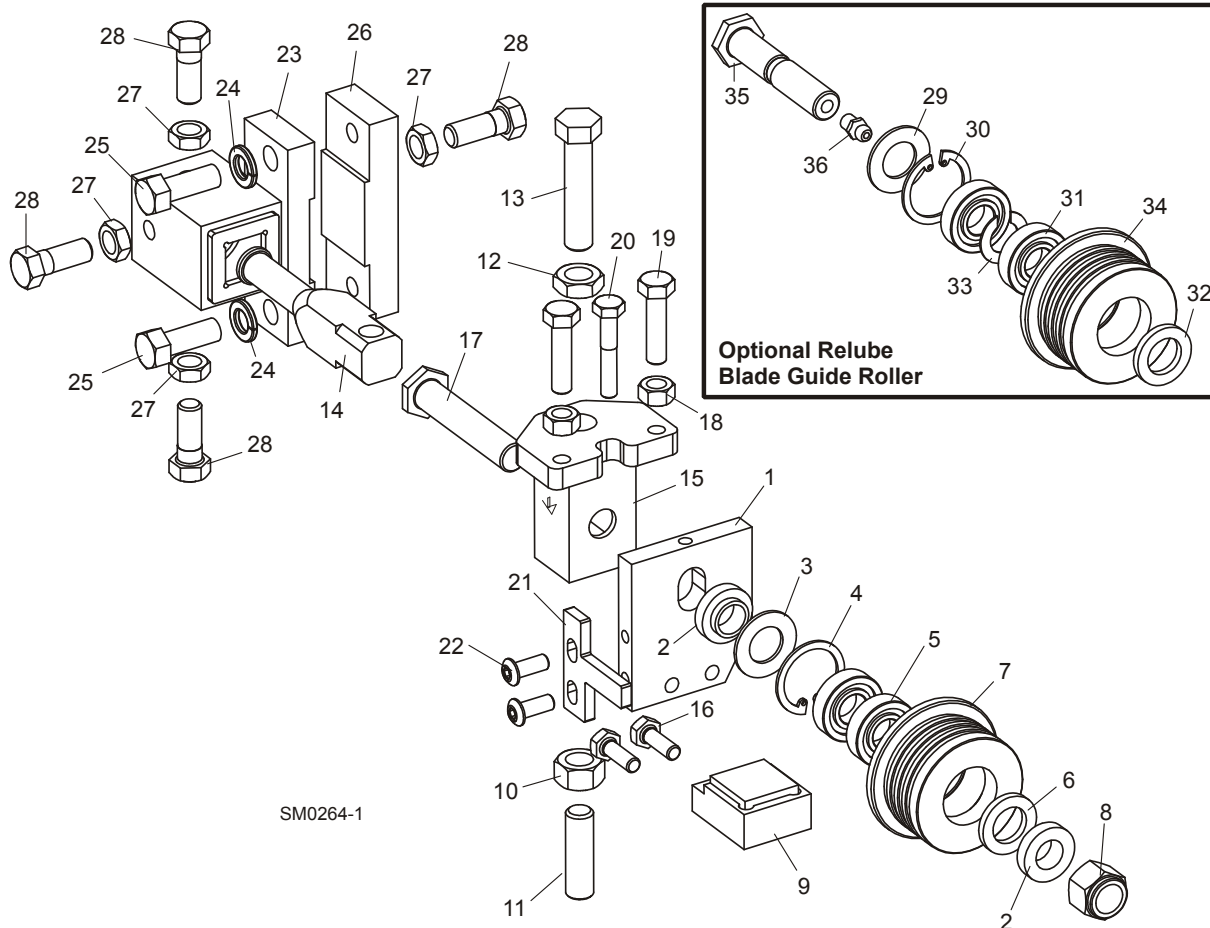

REF	DESCRIPTION (◆ Indicates Parts Available In Assemblies Only)	PART #	QTY.
	<b>ROLLER/BLOCK ASSEMBLY, DRIVE SIDE (INNER)</b>	035410 <sup>1</sup>	1
1	Plate, Blade Guide Back Mounting	035409	1
2	Spacer, .510 x .937 x .34	S04253	2
	Roller Assembly, Blade Guide (standard for use with 1 1/4" or 1 1/2" blades)	A04925 <sup>2</sup>	1
	Roller Assembly, Blade Guide (optional for use with 1 1/2" blades)	014299 <sup>2</sup>	1
	Bearing Kit, Blade Guide Rebuild	K07079	1
3	Washer, 5/8" White Felt	P04252	1
4	Ring, 1 1/8" Interior Retaining	F04254-1	1
5	Bearing, R8-2RS Blade Guide	015975	2
6	Washer, 5/8" Gray Felt	P06455	1
	Screw, 1/4-28 x 1/4" Socket Head Cup Point Set Black Oxide	F05005-105	1
	Instruction Sheet, Blade Guide Rebuild	057407-1507	1

## 2

**Blade Guide Rollers & Arm***Blade Guide Assembly, Drive Side*

7	Roller, Flanged Blade Guide (1 1/4" & 1 1/2" blade)	S04250	1	◆
	Roller, Flanged Blade Guide (1 1/2" blade)	014298	1	◆
	Instruction Sheet, Blade Guide Roller Replacement	A04925-364	1	
8	Nut, 1/2-20 Nylon Hex Lock	F05010-15	1	
9	Block Assembly, 1 1/4" Blade EZ-Glide Wear	036247 <sup>3</sup>	1	
	Block, 1 1/4" Blade Guide Wear	052367 <sup>3</sup>	1	
	Block, 1 1/2" Blade Guide Wear	052366 <sup>3</sup>	1	
	Shaft Kit, Blade Guide Adjust Retrofit	038971 <sup>4</sup>	1	
10	Nut, 7/16-20 Hex	F05010-202 <sup>5</sup>	1	
11	Screw, 7/16-20 x 1 1/2" Socket Head Cup Point Stainless Steel	F05007-217 <sup>6</sup>	1	
12	Nut, 7-16-20 Hex Jam	F05010-38	1	
13	Bolt, 7/16-20 x 2" Hex Head Full Thread Grade 8	F05007-215	1	
14	Shaft, Blade Guide Mount	054966	1	
15	Block Weldment, Roller Guide Adjuster	054969	1	
16	Bolt, 1/4-20 x 3/4" Hex Head Grade 5	F05005-123	2	
17	Bolt, Blade Guide Roller	036374	1	
18	Nut, 5/16-24 Hex	F05010-28	2	
19	Bolt, 5/16-24 x 1 1/4" Hex Head Full Thread Stainless	F05006-107	2	
20	Bolt, 1/4-28 x 1 1/2" Hex Head Stainless	F05005-143	1	
21	Guard, Drive Roller	035490	1	
22	Screw, 1/4-20 x 55/8" Button Head Socket Cap Grade 2	F05005-128	2	
	<b>SHIM, .008" BLADE GUIDE BLOCK SPACER</b>	035248	1	
	<b>BLOCK KIT, DRIVE SIDE BLADE GUIDE BOLT ON</b>	016566	1	
23	Block Weldment, Drive Side Blade Guide Bolt On	016550	1	
24	Washer, 3/8" Split Lock	F05011-4	2	
25	Bolt, 3/8-16 x 1" Hex Head	F05007-7	2	
26	Block, Bolt On Blade Guide Mount	016548	1	
27	Nut, 3/8-24 Jam	F05010-22	4	
28	Bolt, 3/8-24 X 1" Stainless Steel Hex Head	F05007-99 <sup>7</sup>	4	
	<b>ROLLER ASSEMBLY, BLADE GUIDE RELUBE (OPTIONAL FOR USE WITH 1 1/4" &amp; 1 1/2" BLADES)</b>	016568 <sup>2</sup>	1	
	<b>ROLLER ASSEMBLY, EXTENDED BLADE GUIDE RELUBE (OPTIONAL FOR USE WITH 1 1/2" BLADES)</b>	057405 <sup>2</sup>	1	
	Bearing Kit, Relube Blade Guide Rebuild	057407	1	
29	Washer, 5/8" White Felt	P04252	1	
30	Ring, 1 1/8" Interior Retaining	F04254-1	1	
31	Bearing, R8-2RS Blade Guide	015975 <sup>8</sup>	2	◆
32	Washer, 5/8" Gray Felt	P06455	1	
33	Spacer, Blade Guide Bearing	035411	1	
	Instruction Sheet, Blade Guide Rebuild	057407-1507	1	
34	Roller, Flanged Blade Guide (Relube 1 1/4" & 1 1/2" blade)	035426	1	◆
	Roller, Flanged Blade Guide (Relube 1 1/2" blade)	057402	1	◆

	Instruction Sheet, Blade Guide Roller Replacement	A04925-364	1	
<b>35</b>	<b>BOLT, BLADE GUIDE ROLLER (RELUBE ONLY)</b>	035412	1	
<b>36</b>	<b>FITTING, 1/4-28 GREASE (RELUBE ONLY)</b>	P05060	1	

- <sup>1</sup> Blade Guide Assembly 035410 upgraded with new Block Weldment and Shaft to accommodate 7/16" adjustment hardware to improve durability (12/06). Use kit 038971 to retrofit previous revisions. New blade guide assembly available ([See Section 2.5](#)). Upgrade requires mounting arms, belt covers and LMS option. Use kit 006329 to retrofit (includes all parts necessary to retrofit both blade guide assemblies). If sawmill not already equipped with LMS option, add kit LMS-A.
- <sup>2</sup> The sawmill is equipped standard with non-greasable blade guide rollers that can be used with the standard 1 1/4" blade or 1 1/2" blades. Optional extended blade guide rollers are available for use with 1 1/2" blades. The extended rollers may provide more stability during difficult sawing, but will reduce the total amount of times the blade can be reused after sharpening. Optional relube versions of each roller configuration are also available.
- <sup>3</sup> Wear Block 052367 available 10/07 and provided as standard 4/09. Use to replace ceramic guide block 035222, screw F05004-71 & mount block 035235 originally supplied. EZ-Glide Block 036247 available for customers who prefer this block. Wear Block 052366 available for optional use with 1 1/2" blades.
- <sup>4</sup> Mount Shaft 035427, Adjuster Block 035408, 3/8" Set Screws F05007-162 & 3/8" Jam Nuts F05010-22 replaced with 7/16" adjustment hardware. Mount Shaft 035427 & Adjuster Block 035408 no longer available. Use kit 038971 to retrofit original parts.
- <sup>5</sup> Lower jam nut F05010-38 replaced with hex nut F05010-202 (3/07).
- <sup>6</sup> Stainless Set Screw replaces Zinc plated screw F05007-213 used prior to 6/07 to eliminate screw shearing.
- <sup>7</sup> Hex head bolts replace F05007-95 set screws originally supplied prior to LT30 Super Rev. H8.00 and LT40 Super Rev. H9.00.
- <sup>8</sup> Bearing must be modified for use with relube roller assemblies. Remove one seal from each bearing, place open sides facing each other and place spacer 035411 between bearings.

# 2 Blade Guide Rollers & Arm

Blade Guide Assembly, Drive Side

## 2.8 Blade Guide Assembly, Drive Side

LT30 Super  
LT40 Super

Rev. F7.00 - H4.01  
Rev. F8.00 - H5.01

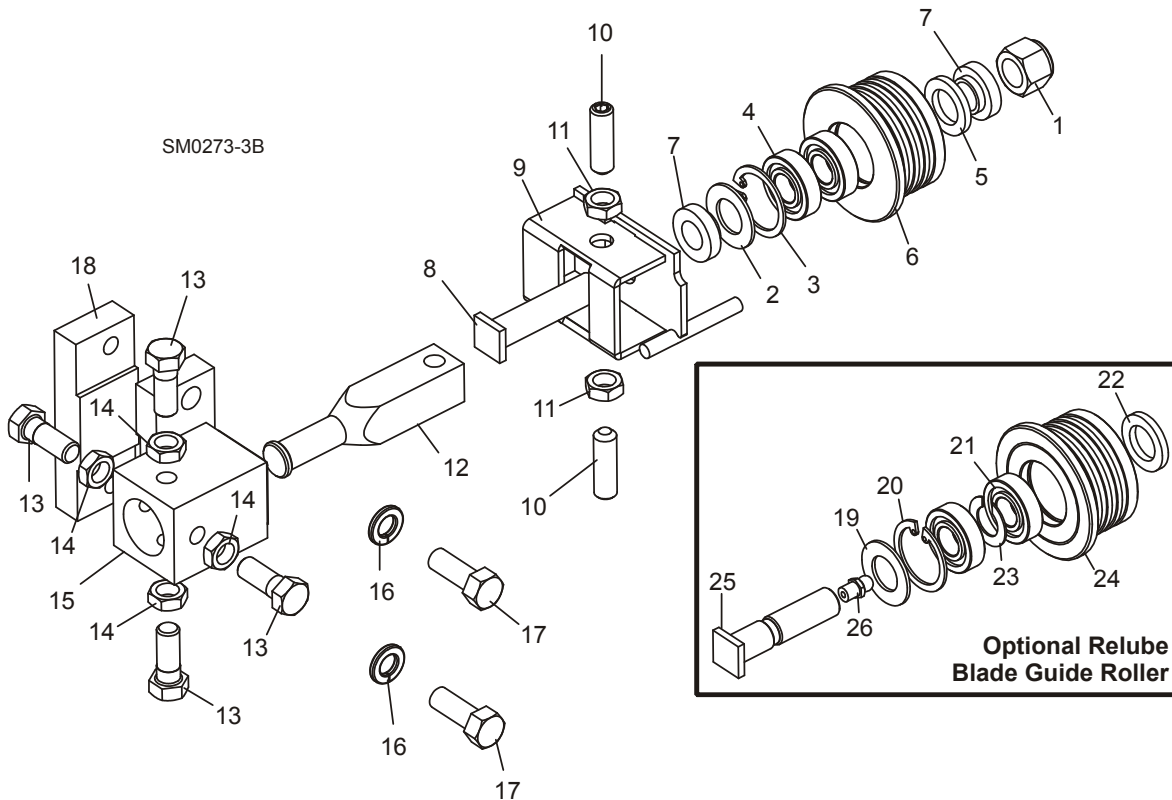

REF	DESCRIPTION (◆ Indicates Parts Available In Assemblies Only)	PART #	QTY.	
	<b>BLADE GUIDE ASSEMBLY, COMPLETE DRIVE SIDE</b>	A08191 <sup>1</sup>	1	
1	Nut, 1/2-20 Hex Nylon Lock	F05010-15	1	
	Roller Assembly, Blade Guide (standard for use with 1 1/4" or 1 1/2" blades)	A04925 <sup>2</sup>	1	
	Roller Assembly, Blade Guide (optional for use with 1 1/2" blades)	014299 <sup>2</sup>	1	
	Bearing Kit, Blade Guide Rebuild	K07079	1	
2	Washer, 5/8" White Felt	P04252	1	
3	Ring, 1 1/8" Interior Retaining	F04254-1	1	
4	Bearing, R8-2RS Blade Guide	015975	2	◆
5	Washer, 5/8" Gray Felt	P06455	1	
	Screw, 1/4-28 x 1/4" Socket Head Cup Point Set Black Oxide	F05005-105	1	
	Instruction Sheet, Blade Guide Rebuild	057407-1507	1	
6	Roller, Flanged Blade Guide (1 1/4" & 1 1/2" blade)	S04250	1	◆
	Roller, Flanged Blade Guide (1 1/2" blade)	014298	1	◆
	Instruction Sheet, Blade Guide Roller Replacement	A04925-364	1	
7	Spacer, Blade Guide	S04253	2	

8	Bolt, Blade Guide Roller	036373	1	
9	Bracket, Blade Guide Drive Side	W08482	1	
10	Screw, 3/8-24 X 1 1/4" Stainless Steel Socket Head Flat Point	F05007-96	2	
11	Nut, 3/8-24 Jam	F05010-22	2	
12	Shaft, Blade Guide Adjustment	S08196	1	
	<b>BLOCK KIT, DRIVE SIDE BLADE GUIDE BOLT ON</b>	016566 <sup>3</sup>	1	
13	Screw, 3/8-24 X 3/4" Stainless Steel Socket Head Flat Point Set	F05007-99 <sup>4</sup>	4	
14	Nut, 3/8-24 Jam	F05010-22	4	
15	Block Weldment, Drive Side Blade Guide Bolt On	016550	1	
16	Washer, 3/8" Split Lock	F05011-4	2	
17	Bolt, 3/8-16 x 1" Hex Head	F05007-7	2	
18	Block, Bolt On Blade Guide Mount	016548	1	
	<b>ROLLER ASSEMBLY, BLADE GUIDE RELUBE (OPTIONAL FOR USE WITH 1 1/4" &amp; 1 1/2" BLADES)</b>	016568 <sup>2</sup>	1	
	<b>ROLLER ASSEMBLY, EXTENDED BLADE GUIDE RELUBE (OPTIONAL FOR USE WITH 1 1/2" BLADES)</b>	057405 <sup>2</sup>	1	
	Bearing Kit, Relube Blade Guide Rebuild	057407	1	
19	Washer, 5/8" White Felt	P04252	1	
20	Ring, 1 1/8" Interior Retaining	F04254-1	1	
21	Bearing, R8-2RS Blade Guide	015975 <sup>5</sup>	2	◆
22	Washer, 5/8" Gray Felt	P06455	1	
23	Spacer, Blade Guide Bearing	035411	1	
	Instruction Sheet, Blade Guide Rebuild	057407-1507	1	
24	Roller, Flanged Blade Guide (Relube 1 1/4" & 1 1/2" blade)	035426	1	◆
	Roller, Flanged Blade Guide (Relube 1 1/2" blade)	057402	1	◆
	Instruction Sheet, Blade Guide Roller Replacement	A04925-364	1	
25	<b>BOLT, BLADE GUIDE ROLLER (RELUBE ONLY)</b>	S08192	1	
26	<b>FITTING, 1/4-28 GREASE (RELUBE ONLY)</b>	P05060	1	

<sup>1</sup> Complete blade guide assembly A08191 includes roller with non-greaseable bearings A04925. See optional parts for Relube guide assemblies. New high-performance blade guide assemblies available. Dual-block assembly available for LT30 Super Rev. H4.00 and LT40 Super Rev. H5.00 and later with bolt-on drive-side blade guide ([See Section 2.5](#)). Use kit 006329 to retrofit (includes all parts necessary to retrofit both blade guide assemblies). Single-block assembly available for sawmills prior to LT30 Super Rev. H4.00 and LT40 Super Rev. H5.00 without bolt-on drive-side blade guide ([See Section 2.6](#)). Order blade guide assemblies 035405, 035410, instruction sheet 016567-941 and blade guide arm W10005 separately to update (replaces upgrade kit 016567 no longer available). Either high-performance blade guide system requires the LubeMizer option. If sawmill not already equipped with LMS option, add kit LMS-ALMS-RA.

<sup>2</sup> The sawmill is equipped standard with non-greasable blade guide rollers that can be used with the standard 1 1/4" blade or 1 1/2" blades. Optional extended blade guide rollers are available for use with 1 1/2" blades. The extended rollers may provide more stability during difficult sawing, but will reduce the total amount of times the blade can be reused after sharpening. Optional relube versions of each roller configuration are also available.

<sup>3</sup> Bolt-On blade guide block replaces block welded to saw frame prior to LT30 Super Rev. H4.00 and LT40 Super Rev. H5.00. Bolt-On block is easier to replace when necessary. Previous revisions can be retrofitted (requires kit 016566).

<sup>4</sup> Hex head bolts replace F05007-95 set screws originally supplied.

<sup>5</sup> Bearing must be modified for use with relube roller assemblies. Remove one seal from each bearing, place open sides facing each other and place spacer 035411 between bearings.

**2.9 Blade Guide Arm Drive Assembly**

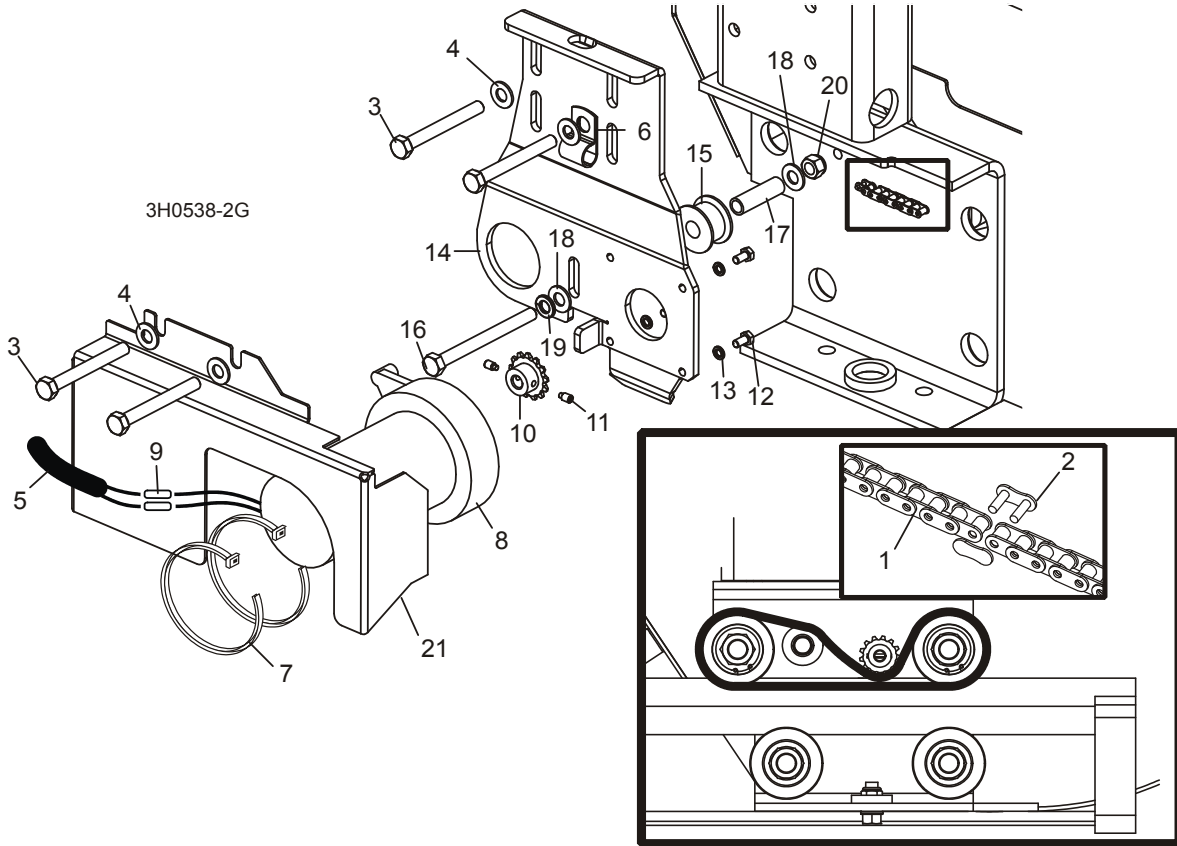

REF	DESCRIPTION (◆ Indicates Parts Available In Assemblies Only)	PART #	QTY.
1	CHAIN, #25 X 20 1/4"	P09984	1
2	LINK, #25 MASTER	P09983	1
3	BOLT, 5/16-18 X 2 3/4" HEX HEAD GRADE 5	F05006-28	4
4	WASHER, 5/16" SAE FLAT	F05011-17	4
5	TUBE, 3/8" X 1/2" NEOPRENE	R01897	2.5ft
6	CLAMP, 1/2" COATED EMT	P07584	2
7	WRAP, 1/4" X 6" TIE	F05089-1	2
	<b>DRIVE ASSEMBLY, BLADE GUIDE ARM</b>	015989 <sup>1</sup>	1
	Motor Assembly, Blade Guide Arm Replacement	A10353 <sup>2</sup>	1
8	Motor, Blade Guide Arm 53:1 Gear	P09698-1	1
	Housing, Klauber Motor End	P12756	1
	Gear Kit, Klauber Motor Replacement	P12569	1
	Brush Kit, Gear Motor Replacement	P12800	1
	Shaft Kit, Klauber Gear Motor Replacement	009695	1
9	Connector, 14 Gauge Butt	F04875-1	2

**Blade Guide Rollers & Arm**  
Blade Guide Arm Drive Assembly

2

10	Sprocket, Gear Motor #25 14-Tooth	P09970 <sup>3</sup>	1	
11	Screw, #10-24 x 1/4" Full Dog Point Socket Set	F05004-274	2	
12	Screw, #10-32 x 1/2" Hex Head	F05004-60	4	
13	Washer, #10 Split Lock	F05011-20	4	
	Instruction Sheet, Blade Guide Arm Motor	A10353-296	1	
14	Bracket, Blade Guide Arm Motor Mount	015939 <sup>1</sup>	1	
15	Roller, Blade Guide Arm Chain Idler	S09999	1	
16	Bolt, 5/16-18 X 3 1/2" Hex Head Full Thread	F05006-3	1	
17	Spacer, 5/16" I.D. X 1 1/2"	S09996	1	
18	Washer, 5/16" SAE Flat	F05011-17	2	
19	Washer, 5/16" Split Lock	F05011-13	1	
20	Nut, 5/16-18 Hex Nylon Lock	F05010-58 <sup>4</sup>	1	
21	<b>COVER, BLADE GUIDE ARM MOTOR</b>	S11617	1	
	<b>GUARD, BLADE GUIDE ARM (G.S. ONLY)</b>	S12029	1	

<sup>1</sup> Replaces drive assembly A09974 on all 1997 models. New bracket 015939 replaces S09934 originally supplied until LT30 Super Rev. G3.00 and LT40 Super Rev. G4.00. New bracket eliminates possible deformation of 3x5 sawframe tube when drive assembly bolts are tightened. Tab added to 015939 7/00 to provide a positive stop for the blade guide.

<sup>2</sup> Weather Boot 023720 removed LT30 Super Rev. G8.00 and LT40 Super Rev. G9.00 because water could seep under boot and damage the motor. Boot was added on LT30 Super Rev. G4.00 and LT40 Super Rev. G5.00.

<sup>3</sup> Sprocket modified 6/11 with threaded holes to accept included set screws (replace 1/8" x 3/4" roll pin F05012-6).

<sup>4</sup> Replaces F05010-6 Swaged Lock Nut supplied prior to 10/01 to prevent stripping of threads.

## 2 Blade Guide Rollers & Arm

### Blade Guide Arm

### 2.10 Blade Guide Arm

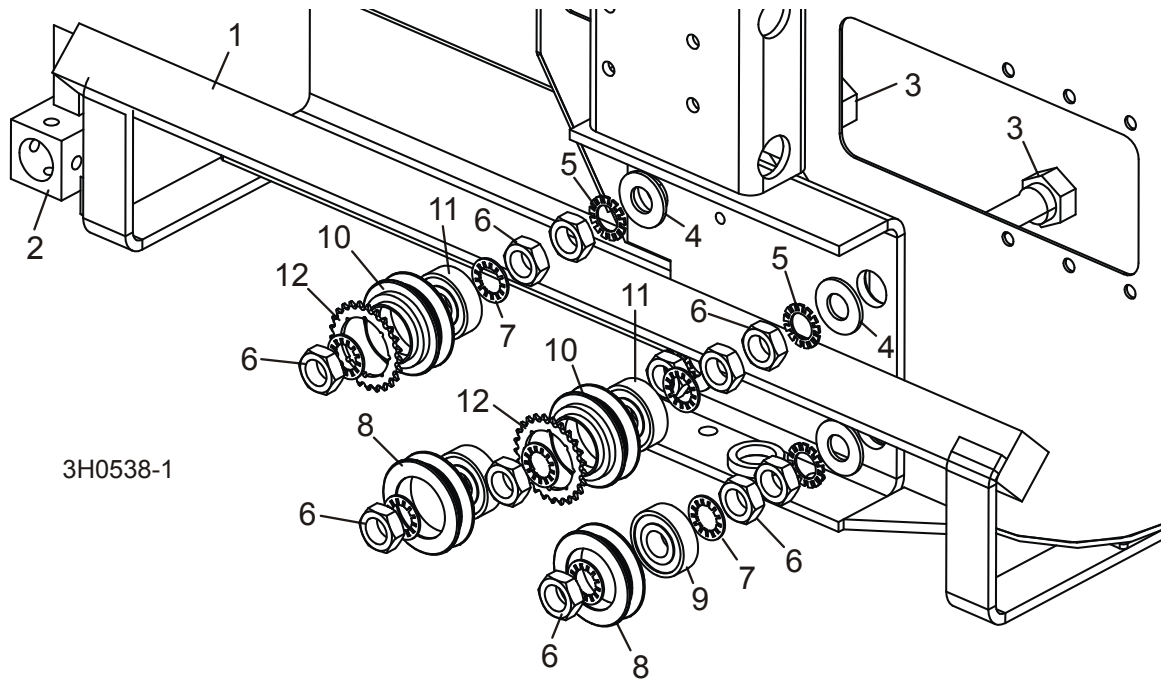

REF	DESCRIPTION (◆ Indicates Parts Available In Assemblies Only)	PART #	QTY.	
1	BLADE GUIDE ARM WELDMENT (U.S. 28 5/8" [72.7 CM])	W10005	1	
	BLADE GUIDE ARM WELDMENT (G.S. 37 1/8" [94.2 CM])	W10429	1	
2	Tube, Blade Guide Mount (U.S. - Welded to Blade Guide Arm)	W08159	1	
	Tube, Blade Guide Mount (G.S. - Bolted to Blade Guide Arm)	W10426	1	
3	BOLT, BLADE GUIDE ARM ROLLER CAM	W09067	4	
4	WASHER, 5/8" SAE FLAT	F05011-5	4	
5	WASHER, 5/8" EXTERNAL STAR	F05011-26	4	
6	NUT, 5/8-18 HEX JAM	F05010-11	12	
7	WASHER, 5/8" INTERNAL STAR	F05011-25	8	
	ROLLER ASSEMBLY, BLADE GUIDE ARM WITH BEARING	A09059 <sup>1</sup>	2	
8	Roller, Blade Guide Arm V-Groove	S07989	1	◆
9	Bearing, 6203-2NSL 5/8" I.D.	P06030-1	1	◆
	Ring, 1.575" ID Beveled 5002-156 Retaining	F04254-8 <sup>1</sup>	1	
	ROLLER ASSEMBLY, BLADE GUIDE ARM WITH BEARING AND SPROCKET	A09932 <sup>1</sup>	2	
10	Roller, Blade Guide Arm Drive	S09930	1	◆
11	Bearing, 6203-2NSL 5/8" I.D.	P06030-1	1	◆
12	Sprocket, #25 26-Tooth	S09931	1	◆
	Ring, 1.575" ID Beveled 5002-156 Retaining	F04254-8 <sup>1</sup>	1	

<sup>1</sup> Roller assemblies changed to bearing secured with retaining ring to insure proper fit. Directly interchangeable with all previous rollers supplied prior to 2/00.



## SECTION 3 BLADE WHEELS & TENSIONER

### 3.1 Blade Drive Assembly

LT30 Super  
LT40 Super

Rev. H4.00 - J2.00  
Rev. H5.00 - J3.00

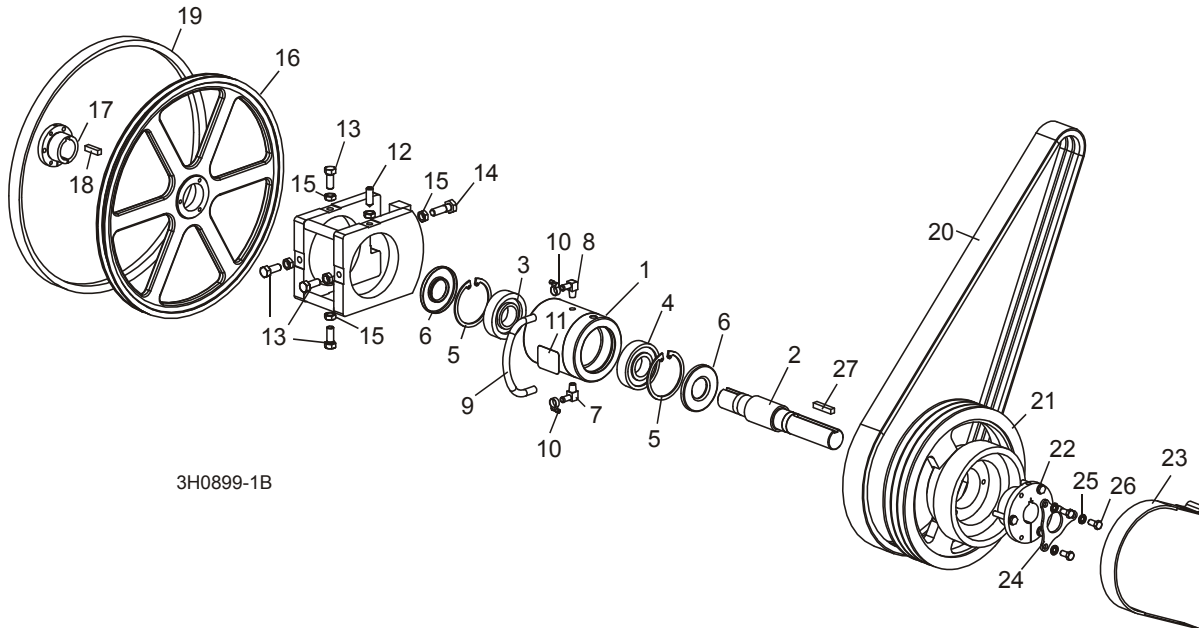

3H0899-1B

REF	DESCRIPTION (◆ Indicates Parts Available In Assemblies Only)	PART #	QTY.	
	<b>BEARING ASSEMBLY, BLADE WHEEL DRIVE</b>	016393	1	
	Bearing Assembly, Cylindrical Drive	016392	1	◆
1	Housing, Blade Wheel Drive Bearing	016391	1	◆
2	Shaft, Blade Wheel Drive	014005	1	◆
3	Bearing, Blade Wheel Drive #MU1308TV	P10205	1	◆
4	Bearing, Blade Wheel Drive #6308 C3 Open	016055	1	◆
5	Ring, 90mm Interior Retaining #117	F04254-17	2	
6	Seal, Drive Bearing #CR15890	P10206-K	2	
7	Fitting, 1/4" NPT x 3/8" Hose Barb Elbow	016330	1	
8	Fitting, 1/4" NPT x 3/8" Hose Barb Vented Elbow	016331	1	
9	Hose, Oil Level Viewer	016394	1	
10	Clamp, 7/32-5/8" Hose	P649	2	
11	Decal, Oil Level Gauge	017470	1	
	Instruction Sheet, Drive Bearing Replacement	016393-555	1	
12	<b>SCREW, 1/2-20 X 1 1/2" CONE POINT SET</b>	F05004-170	1	
13	<b>BOLT, 1/2-20 X 1 1/4" HEX HEAD GRADE 5</b>	F05008-108	4	
14	<b>BOLT, 1/2-20 X 1 3/4" HEX HEAD GRADE 5</b>	F05008-49 <sup>1</sup>	1	

# 3

## Blade Wheel & Tensioner

### Blade Drive Assembly

15	NUT, 1/2-20 HEX JAM	F05010-16	6	
	<b>WHEEL KIT, DRIVE SIDE BLADE</b>	014562	1	
16	Wheel, Drive Side Blade	016284	1	◆
17	Bushing, Modified 1 9/16" SD	016270	1	
18	Key, 3/8" x 3/8" x 1 5/8"	S12892	1	
	Instruction Sheet, Drive Side Blade Wheel Replacement	K12987-488	1	
19	<b>BELT, BLADE WHEEL B57</b>	P04185	1	
20	<b>BELT, 3/5VL750 DRIVE (G36/D42/E25 60HZ)</b>	006672 <sup>2</sup>	1	
	<b>BELT, 3/5VL770 DRIVE (D51)</b>	046571	1	
	<b>BELT, 3/5VL760 DRIVE (G35/E25 50HZ<sup>3</sup>)</b>	016557	1	
21	<b>SHEAVE, 5V12.5X3 BRAKE COMBO</b>	016531	1	
22	<b>BUSHING, SF X 1 9/16"</b>	016532	1	
23	<b>STRAP, METAL-BACKED BRAKE</b>	014391	1	
24	<b>PLATE, BUSHING KEY RETAINER</b>	017953 <sup>4</sup>	1	
25	<b>WASHER, 3/8" SPLIT LOCK</b>	F05011-4	3	
26	<b>BOLT, 3/8-16 X 3/4" HEX HEAD</b>	F05007-27	3	
27	<b>KEY, 3/8" X 3/8" X 1 7/8"</b>	014693	1	

<sup>1</sup> Replaces F05008-108 1/2-20 x 1 1/4" Hex Head Grade 5 Bolt supplied prior to LT30 Super Rev. H7.00 & LT40 Super Rev. H8.00. Longer bolt improves thread engagement for adjustment.

<sup>2</sup> Cog-style belt 006672 replaces 016556 originally supplied prior to 7/08 to reduce slippage. If sawmill equipped with 3 3/4" turnbuckle supplied prior to 9/03, replace with a revised 3 1/2" turnbuckle assembly A11576 to allow proper tensioning of belt ([See Section 4.3](#)).

<sup>3</sup> Alternate parts for 50Hz Electric operation. Complete conversion kit available (Part Number 015863).

<sup>4</sup> Retainer Plate 017953 added LT30 Super Rev. H9.01 & LT40 Super Rev. J1.01.

### 3.2 Blade Drive Assembly

LT30 Super  
LT40 Super

Rev. H2.00 - H3.00  
Rev. H3.00 - H4.00

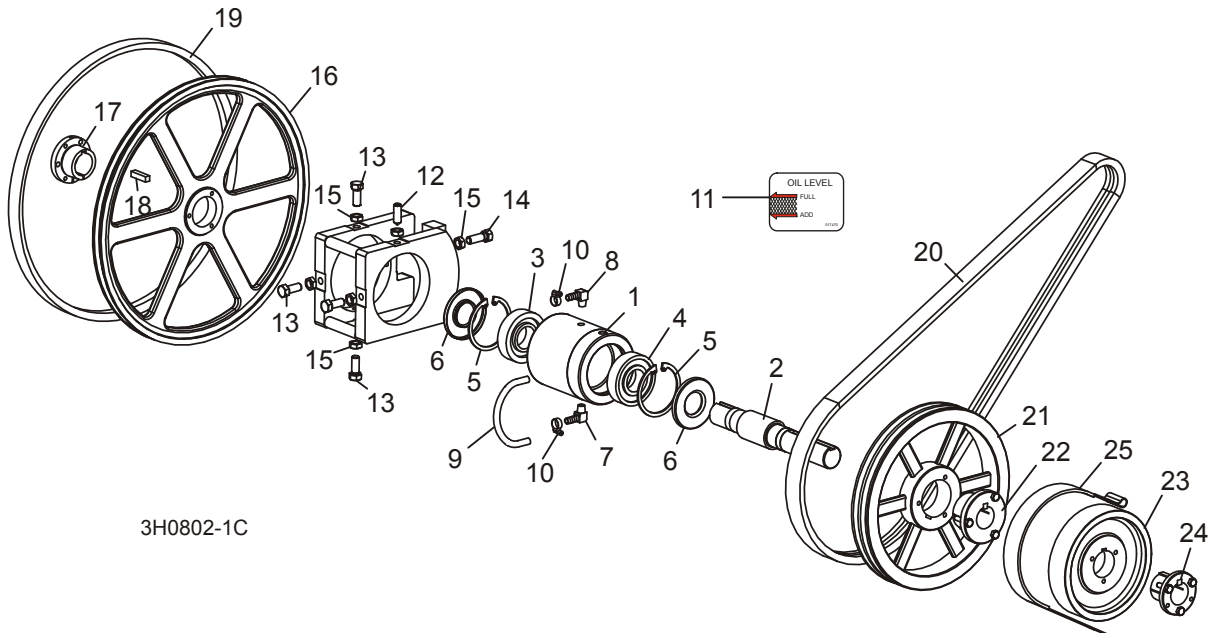

3H0802-1C

REF	DESCRIPTION (◆ Indicates Parts Available In Assemblies Only)	PART #	QTY.	
	<b>BEARING ASSEMBLY, BLADE WHEEL DRIVE</b>	016393	1	
	Bearing Assembly, Cylindrical Drive	016392	1	◆
1	Housing, Blade Wheel Drive Bearing	016391	1	◆
2	Shaft, Blade Wheel Drive	014005	1	◆
3	Bearing, Blade Wheel Drive #MU1308TV	P10205	1	◆
4	Bearing, Blade Wheel Drive #6308 C3 Open	016055	1	◆
5	Ring, 90mm Interior Retaining #117	F04254-17	2	
6	Seal, Drive Bearing #CR15890	P10206-K	2	
7	Fitting, 1/4" NPT x 3/8" Hose Barb Elbow	016330	1	
8	Fitting, 1/4" NPT x 3/8" Hose Barb Vented Elbow	016331	1	
9	Hose, Oil Level Viewer	016394	1	
10	Clamp, 7/32-5/8" Hose	P649	2	
11	Decal, Oil Level Gauge	017470	1	
	Instruction Sheet, Drive Bearing Replacement	016393-555	1	
12	<b>SCREW, 1/2-20 X 1 1/2" CONE POINT SET</b>	F05004-170	1	
13	<b>BOLT, 1/2-20 X 1 1/4" HEX HEAD GRADE 5</b>	F05008-108 <sup>1</sup>	4	
14	<b>BOLT, 1/2-20 X 1 3/4" HEX HEAD GRADE 5</b>	F05008-49 <sup>2</sup>	1	
15	<b>NUT, 1/2-20 HEX JAM</b>	F05010-16	6	
	<b>WHEEL KIT, DRIVE SIDE BLADE</b>	014562	1	

# 3

## Blade Wheel & Tensioner

### Blade Drive Assembly

16	Wheel, Drive Side Blade	016284	1	◆
17	Bushing, Modified 1 9/16" SD	016270	1	
18	Key, 3/8" x 3/8" x 1 5/8"	S12892	1	
	Instruction Sheet, Drive Side Blade Wheel Replacement	K12987-488	1	
19	<b>BELT, BLADE WHEEL B57</b>	P04185	1	
20	<b>BELT, 3BX74 DRIVE (G35/E25 50HZ)</b>	014249	1	
	<b>BELT, 3BX72 DRIVE (D42/E25 60HZ)</b>	014085	1	
	<b>PULLEY KIT, 3B124SK DRIVE</b>	014691	1	
21	Pulley, 3B124SK Drive	014688	1	◆
22	Bushing, 1 9/16" Type 'SK'	014690	1	
	Key, 3/8" x 3/8" x 1 7/8"	014693	1	
23	<b>WHEEL, BRAKE</b>	014000	1	
24	<b>BUSHING, 1 9/16" P1</b>	014003	1	
25	<b>STRAP, METAL-BACKED BRAKE</b>	014391	1	

<sup>1</sup> Five 1/2-20 x 1 1/4" Hex Head Bolts replace four 1/2-20 x 1 1/4" Set Screws (F05008-109) and one 1/2-20 x 1 1/2" Hex Head Bolt (F05008-53) supplied prior to LT30 Super Rev. H3.00 & LT40 Super Rev. H4.00.

<sup>2</sup> Replaces F05008-108 1/2-20 x 1 1/4" Hex Head Grade 5 Bolt supplied prior to LT30 Super Rev. H7.00 & LT40 Super Rev. H8.00. Longer bolt improves thread engagement for adjustment.

### 3.3 Blade Drive Assembly

LT30 Super  
LT40 Super

Rev. G4.00 - H1.00  
Rev. G5.00 - H2.00

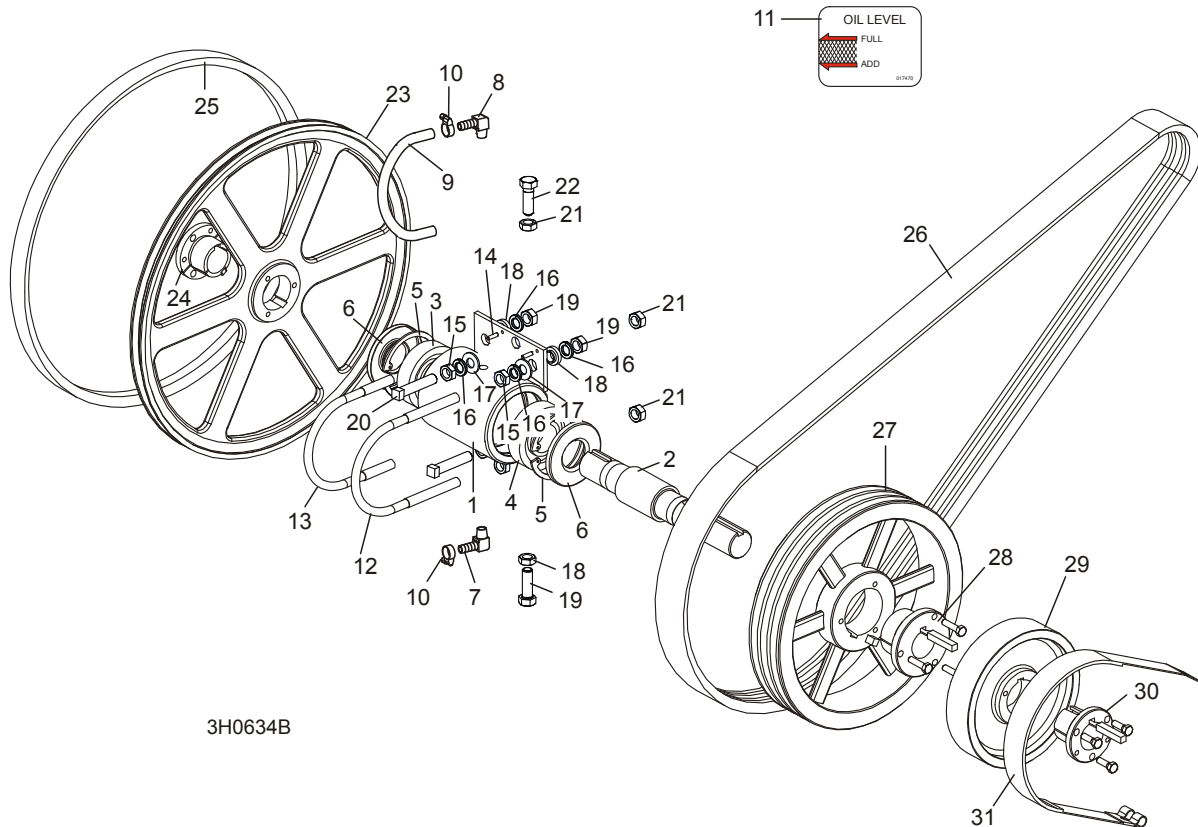

REF	DESCRIPTION (◆ Indicates Parts Available In Assemblies Only)	PART #	QTY.	
	<b>BEARING ASSEMBLY, BLADE WHEEL DRIVE</b>	014561	1	
	Bearing Assembly, Drive	014560	1	◆
1	Housing, Blade Wheel Drive Bearing	W10201	1	◆
2	Shaft, Blade Wheel Drive	014005	1	◆
3	Bearing, Blade Wheel Drive #MU1308TV	P10205	1	◆
4	Bearing, Blade Wheel Drive #6308 C3 Open	016055	1	◆
5	Ring, 90mm Interior Retaining #17	F04254-17	2	
6	Seal, Drive Bearing #CR15890	P10206-K	2	
7	Fitting, 1/4" NPT x 3/8" Hose Barb Elbow	016330 <sup>1</sup>	1	
8	Fitting, 1/4" NPT x 3/8" Hose Barb Vented Elbow	016331 <sup>1</sup>	1	
9	Hose, Oil Level Viewer	016337 <sup>1</sup>	1	
10	Clamp, 7/32-5/8" Hose	P649 <sup>1</sup>	2	
11	Decal, Oil Level Gauge	017470 <sup>1</sup>	1	
12	Bolt, 1/2-13 Long U	S10207-1	1	

# 3

## Blade Wheel & Tensioner

### Blade Drive Assembly

13	Bolt, 1/2-13 Short U	S10207-2	1	
14	Pin, 3/16" X 5/8" Roll	F05012-22	2	
15	Nut, 1/2-20 Hex Jam	F05010-16	4	
16	Washer, 1/2" Split Lock	F05011-9	8	
17	Washer, 1/2" SAE Flat	F05011-2	4	
18	Spacer, .510" x .937" x .34"	S04253	4	
19	Nut, 1/2-13 Hex	F05010-35	4	
20	Screw, 1/2-20 x 2 1/2" Square Head Full Thread Set	F05008-110	2	
21	Nut, 1/2-13 Hex Nylon Lock	F05010-8	4	
22	Bolt, 1/2-20 x 1 1/2" Hex Head Grade 5	F05008-53	2	
	Instruction Sheet, Bearing Retrofit	K10200-275	1	
	<b>WHEEL KIT, DRIVE SIDE BLADE</b>	014562 <sup>2</sup>	1	
23	Wheel, Drive Side Blade	016284 <sup>2</sup>	1	◆
24	Bushing, Modified 1 9/16" SD	016270 <sup>2</sup>	1	
	Key, 3/8" x 3/8" x 1 5/8"	S12892 <sup>2</sup>	1	
	Instruction Sheet, Drive Side Blade Wheel Replacement	K12987-488	1	
25	<b>BELT, BLADE WHEEL B57</b>	P04185	1	
26	<b>BELT, 3BX74 DRIVE (G35/E25HP 50HZ<sup>3</sup>)</b>	014249	1	
	<b>BELT, 3BX72 DRIVE (D42/D40/E25 60HZ)</b>	014085	1	
	<b>PULLEY KIT, 3B124SK DRIVE</b>	014691 <sup>4</sup>	1	
27	Pulley, 3B124SK Drive	014688	1	◆
28	Bushing, 1 9/16" Type 'SK'	014690	1	
	Key, 3/8" x 3/8" x 1 7/8"	014693	1	
29	<b>WHEEL, BRAKE</b>	014000	1	
30	<b>BUSHING, 1 9/16" P1</b>	014003	1	
31	<b>STRAP, METAL-BACKED BRAKE</b>	014391	1	

<sup>1</sup> Oil level viewer added 6/99 (LT30 Super rev. G9.00 and LT40 Super rev. H1.00). New fittings replace P05498 1/4" NPT Pipe Plug and P12868 1/4" NPT Vented Pipe Plug supplied prior to 6/99 (and P11757 1/4" NPT Square Head Pipe Plug supplied prior to 12/98).

<sup>2</sup> SD type wheel and bushing replace P1 style wheel (P12891) and bushing (014098) supplied before LT30 Super Rev. G8.00 and LT40 Super Rev. G9.00 to reduce wheel wobble. Use P1 bushing 014098 for original wheel.

<sup>3</sup> Alternate parts for 50Hz Electric operation. Complete conversion kit available (Part Number 015863).

<sup>4</sup> 014691 Drive Pulley Kit replaces 014001 Pulley, 014002 Bushing, and S12892 Key originally supplied before LT30 Super Rev. H1.00 and LT40 Super Rev. H2.00.

### 3.4 Blade Drive Assembly

LT30 Super  
LT40 Super

Rev. F7.00 - G3.08  
Rev. F8.00 - G4.08

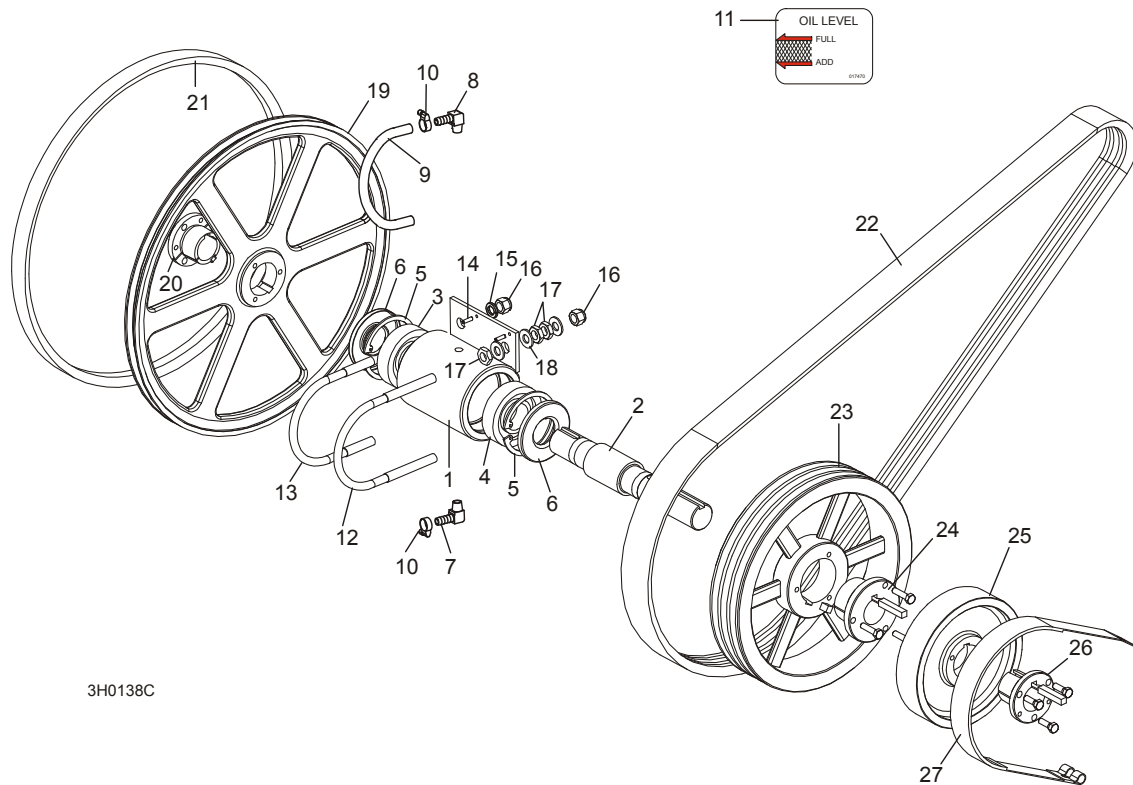

3H0138C

REF	DESCRIPTION (◆ Indicates Parts Available In Assemblies Only)	PART #	QTY.	
	<b>BEARING ASSEMBLY, BLADE WHEEL DRIVE</b>	014561 <sup>1</sup>	1	
	Bearing Assembly, Drive	014560	1	◆
1	Housing, Blade Wheel Drive Bearing	W10201	1	◆
2	Shaft, Blade Wheel Drive	014005	1	◆
3	Bearing, Blade Wheel Drive #MU1308TV	P10205	1	◆
4	Bearing, Blade Wheel Drive #6308 C3 Open	016055 <sup>2</sup>	1	◆
5	Ring, 90mm Interior Retaining #I17	F04254-17	2	
6	Seal, Drive Bearing #CR15890	P10206-K	2	
7	Fitting, 1/4" NPT x 3/8" Hose Barb Elbow	016330 <sup>3</sup>	1	
8	Fitting, 1/4" NPT x 3/8" Hose Barb Vented Elbow	016331 <sup>3</sup>	1	
9	Hose, Oil Level Viewer	016337 <sup>3</sup>	1	
10	Clamp, 7/32-5/8" Hose	P649 <sup>3</sup>	2	
11	Decal, Oil Level Gauge	017470 <sup>3</sup>	1	
12	Bolt, 1/2-13 Long U	S10207-1	1	

# 3

## Blade Wheel & Tensioner

### Blade Drive Assembly

13	Bolt, 1/2-13 Short U	S10207-2	1	
14	Pin, 3/16" X 5/8" Roll	F05012-22	2	
15	Washer, 1/2" Split Lock	F05011-9	2	
16	Nut, 1/2-13 Hex Nylon Lock	F05010-8	4	
17	Nut, 1/2-13 Hex Jam	F05010-31	6	
18	Washer, 1/2" SAE Flat	F05011-2	6	
	Instruction Sheet, Bearing Retrofit	K10200-275	1	
	<b>PLATE, DRIVE BEARING MOUNT</b>	016116	1	
	<b>BAR, BEARING PLATE BRACE</b>	016113	1	
	<b>BLOCK, BEARING PLATE BRACE</b>	016112	1	
	<b>SCREW, 1/2-20 X 2 1/2" SQUARE HEAD FULL THREAD SET</b>	F05008-110	1	
	<b>WHEEL KIT, DRIVE SIDE BLADE</b>	014562 <sup>4</sup>	1	
19	Wheel, Drive Side Blade	016284 <sup>4</sup>	1	◆
20	Bushing, Modified 1 9/16" SD	016270 <sup>4</sup>	1	
	Key, 3/8" x 3/8" x 1 5/8"	S12892 <sup>4</sup>	1	
	Instruction Sheet, Drive Side Blade Wheel Replacement	K12987-488	1	
21	<b>BELT, BLADE WHEEL B57</b>	P04185	1	
22	<b>BELT, 3BX74 DRIVE (G35/E25HP 50HZ <sup>5</sup>)</b>	014249	1	
	<b>BELT, 3BX72 DRIVE (D40/E25 60HZ)</b>	014085	1	
23	<b>PULLEY, 3B5V124 SPECIAL DRIVE</b>	014001 <sup>6</sup>	1	◆
24	<b>BUSHING, 1 9/16" SPLIT TAPER "B"</b>	014002	1	
25	<b>WHEEL, BRAKE</b>	014000	1	
26	<b>BUSHING, 1 9/16" SPLIT TAPER "P1"</b>	014003	1	
27	<b>STRAP, METAL-BACKED BRAKE</b>	014391	1	

<sup>1</sup> Optional Drive Side Bearing Brace Add-On Kit (016121) available 6/98. Allows for easier and more precise adjustment of drive side bearing housing. Includes 016111 Bearing Plate Brace, needed hardware, and installation instructions.

<sup>2</sup> Replaces P10205 Blade Wheel Drive Bearing #MU1308TV 6/98.

<sup>3</sup> Oil level viewer added 6/99. New fittings replace P05498 1/4" NPT Pipe Plug and P12868 1/4" NPT Vented Pipe Plug supplied prior to 6/99 (and P11757 1/4" NPT Square Head Pipe Plug supplied prior to 12/98).

<sup>4</sup> SD type wheel and bushing replace P1 style wheel (P12891) and bushing (014098) originally supplied to reduce wheel wobble. Use P1 bushing 014098 for original wheel.

<sup>5</sup> Alternate parts for 50Hz Electric operation. Complete conversion kit available (Part Number 015863).

<sup>6</sup> Use Pulley Kit 014691 to replace 014001 Pulley, 014002 Bushing, and S12892 Key originally supplied ([See Section 3.3](#)).



### 3.5 Idle Blade Wheel Assembly

LT30 Super  
LT40 Super

Rev. H2.00 - J2.00  
Rev. H3.00 - J3.00

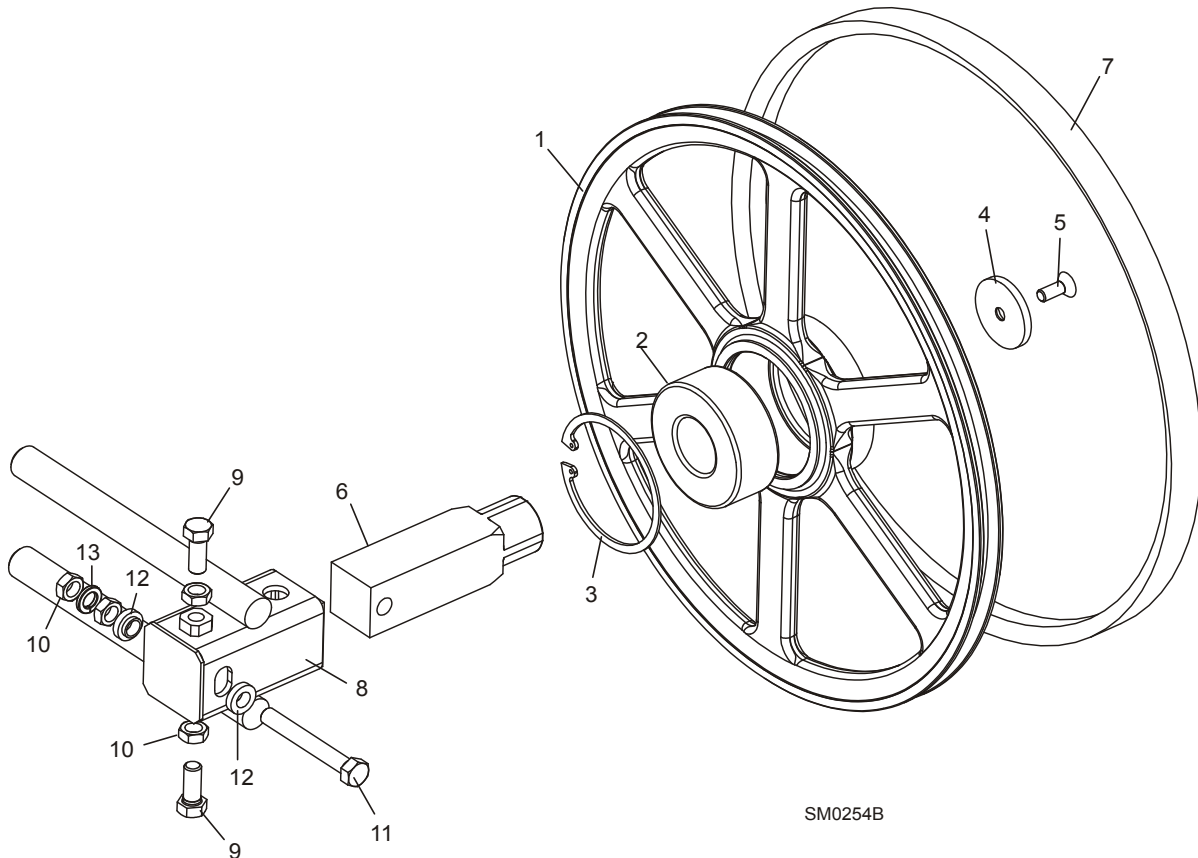

REF	DESCRIPTION (◆ Indicates Parts Available In Assemblies Only)	PART #	QTY.	
	<b>WHEEL ASSEMBLY, IDLE SIDE BLADE</b>	016120	1	
1	Wheel, Idle Side Blade	016013	1	◆
2	Bearing, Idle Side Blade Wheel #5309-2RS, C3, SRI-2 Grease	016014	1	
3	Ring, 100mm Internal Retaining Beveled	F04254-28	1	
	<b>SHAFT KIT, IDLE BLADE WHEEL</b>	016441 <sup>1</sup>	1	
4	Washer, 13/32" I.D. x 2 3/16 O.D. x 1/4"	016397	1	
5	Bolt, 3/8-16 x 1" Flat Head Socket	F05007-64	1	
6	Shaft, Idle Side Blade Wheel	016398	1	
7	<b>BELT, BLADE WHEEL B57</b>	P04185	1	
8	<b>HOUSING, IDLE BLADE WHEEL SHAFT</b>	016103	1	
9	<b>SCREW, 1/2-20 X 1 1/4" HEX HEAD GRADE 5</b>	F05008-108 <sup>2</sup>	2	
10	<b>NUT, 1/2-20 HEX JAM</b>	F05010-16	4	
11	<b>BOLT, 1/2-20 X 3 3/4" HEX HEAD FULL THREAD GRADE 2</b>	F05008-111	1	

### **3** Blade Wheels & Tensioner

*Idle Blade Wheel Assembly*

---

<b>12</b>	<b>SPACER, 1/2" I.D. FLANGED</b>	S04253	2	
<b>13</b>	<b>WASHER, 1/2" SPLIT LOCK</b>	F05011-9	1	

<sup>1</sup> Shaft Kit 016441 includes new shaft and 3/8" hardware (replaces 016092 with 5/16" hardware previously supplied).

<sup>2</sup> Replaces 1/2-20 x 1 1/4" Flat Point Set Screw (F05008-109) supplied prior to LT30 Super Rev. H3.00 & LT40 Super Rev. H4.00.

### 3.6 Idle Blade Wheel Assembly

LT30 Super  
LT40 Super

Rev. G4.00 - H1.00  
Rev. G5.00 - H2.00

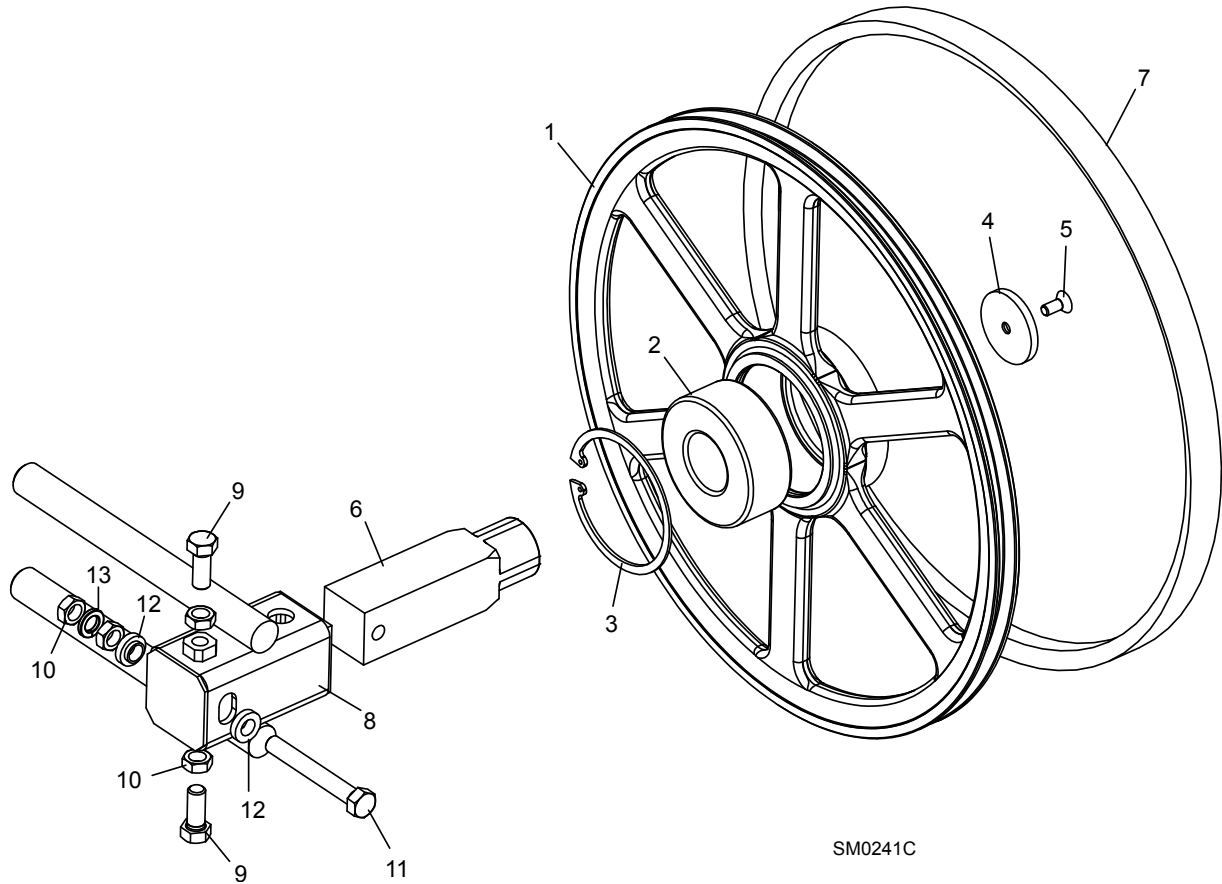

REF	DESCRIPTION (◆ Indicates Parts Available In Assemblies Only)	PART #	QTY.	
	<b>WHEEL ASSEMBLY, IDLE SIDE BLADE</b>	016120 <sup>1</sup>	1	
1	Wheel, Idle Side Blade	016013	1	◆
2	Bearing, Idle Side Blade Wheel #5309-2RS, C3, SRI-2 Grease	016014 <sup>1</sup>	1	
3	Ring, 100mm Internal Retaining Beveled	F04254-28 <sup>1</sup>	1	
4	<b>WASHER, 2 3/16 X 1/4"</b>	016095 <sup>1</sup>	1	
5	<b>BOLT, 5/16-18 X 3/4" FLAT HEAD SOCKET</b>	F05006-95 <sup>1</sup>	1	
6	<b>SHAFT, IDLE SIDE BLADE WHEEL</b>	016092 <sup>2</sup>	1	◆
7	<b>BELT, BLADE WHEEL B57</b>	P04185	1	
8	<b>HOUSING, IDLE BLADE WHEEL SHAFT</b>	016103	1	
9	<b>SCREW, 1/2-20 X 1 1/4" HEX HEAD GRADE 5</b>	F05008-108 <sup>3</sup>	2	
10	<b>NUT, 1/2-20 HEX JAM</b>	F05010-16	4	

# 3

## Blade Wheels & Tensioner

### *Idle Blade Wheel Assembly*

---

11	<b>BOLT, 1/2-20 X 3 3/4" HEX HEAD FULL THREAD GRADE 2</b>	F05008-111	1	
12	<b>SPACER, 1/2" I.D. FLANGED</b>	S04253	2	
13	<b>WASHER, 1/2" SPLIT LOCK</b>	F05011-9	1	

<sup>1</sup> Blade Wheel Assembly 016120, Idle Shaft 016092, Retaining Washer 016095, Shaft Housing Weldment 016103, and Socket Head Bolt F05006-95 new on LT30 Super Rev. G4.00 and LT40 Super Rev. G5.00. Use Wheel Assembly Upgrade Kit 016189 with Retrofit Shaft 016180 for previous revisions ([See Section 3.7](#)).

<sup>2</sup> Use Kit 016441 to replace shaft 016092. Kit includes new shaft and 3/8" mounting hardware ([See Section 3.5](#)).

<sup>3</sup> Replaces 1/2-20 x 1 1/4" Flat Point Set Screw (F05008-109) originally supplied.

### 3.7 Idle Blade Wheel Assembly

LT30 Super  
LT40 Super

Rev. F7.00 - G3.08  
Rev. F8.00 - G4.08

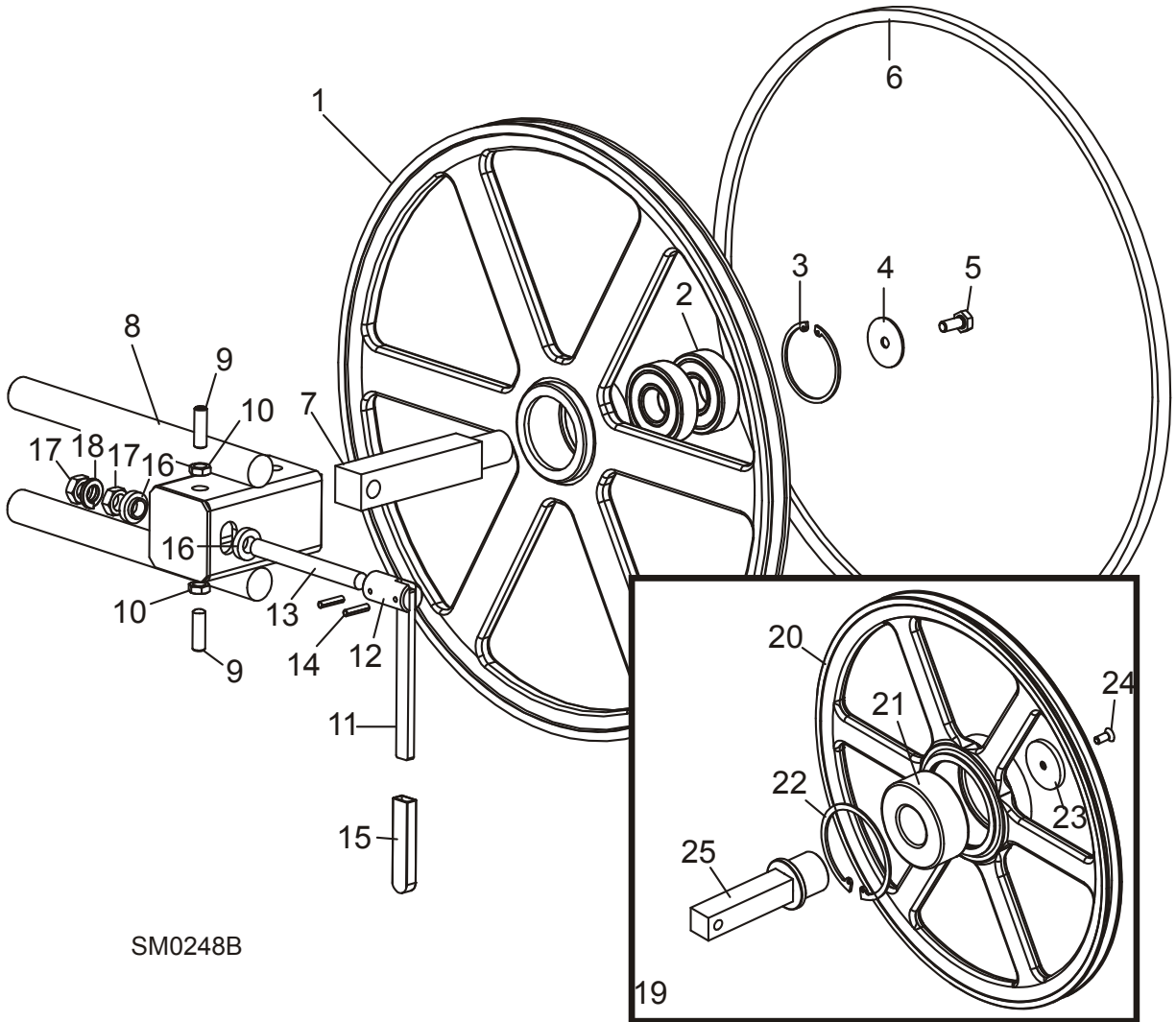

SM0248B

REF	DESCRIPTION (◆ Indicates Parts Available In Assemblies Only)	PART #	QTY.	
	<b>WHEEL ASSEMBLY, IDLE SIDE BLADE</b>	A08218 <sup>1</sup>	1	
1	Wheel, Idle Side Blade	P08125	1	◆
2	Bearing, Idle Side Blade Wheel #6305-AA, C3, ABEC-1, SRI-2 Grease	P08066 <sup>1</sup>	2	
3	Ring, 2 7/16" Internal Retaining	F04254-21 <sup>1</sup>	1	
4	<b>WASHER, IDLE BLADE WHEEL RETAINER</b>	S08220 <sup>1</sup>	1	
5	<b>BOLT, 5/16-18 X 3/4" HEX HEAD</b>	F05006-5 <sup>1</sup>	1	
6	<b>BELT, BLADE WHEEL B57</b>	P04185	1	

# 3

## Blade Wheels & Tensioner

### Idle Blade Wheel Assembly

7	<b>SHAFT, IDLE BLADE WHEEL</b>	S12565 <sup>1</sup>	1	
8	<b>HOUSING, IDLE BLADE WHEEL SHAFT</b>	W10157	1	
9	<b>SCREW, 3/8-16 X 1 1/4" SOCKET HEAD OVAL POINT</b>	F05007-18	2	
10	<b>NUT, 3/8-16 HEX JAM</b>	F05010-29	2	
	<b>HANDLE ASSEMBLY, IDLE SIDE PULLEY TILT</b>	A09357	1	
11	Handle, Tilt Adjustment Screw	S08174	1	◆
12	Driver, Tilt Adjustment Screw	S09405	1	◆
13	Rod, Threaded Tilt Adjustment Screw	S09358	1	◆
14	Pin, 3/16" x 7/8" Roll	F05012-19	2	
15	<b>SLEEVE, PLASTIC HANDLE</b>	P08072	1	
16	<b>SPACER, 1/2" I.D. FLANGED</b>	S04253	2	
17	<b>NUT, 1/2-20 HEX JAM</b>	F05010-16	2	
18	<b>WASHER, 1/2" SPLIT LOCK</b>	F05011-9	1	
19	<b>WHEEL KIT, IDLE SIDE BLADE UPGRADE</b>	016189 <sup>1</sup>	1	
	Wheel Assembly, Idle Side Blade	016120	1	
20	Wheel, Idle Side Blade	016013	1	◆
21	Bearing, Idle Side Blade Wheel #5309-2RS, C3, SRI-2 Grease	016014	1	
22	Ring, 100mm Internal Retaining Beveled	F04254-28	1	
23	Washer, 2 3/16 x 1/4"	016095	1	
24	Bolt, 5/16-18 X 3/4" Flat Head Socket	F05006-95	1	
25	Shaft, Idle Side Blade Wheel Retrofit	016180	1	

<sup>1</sup> Upgrade kit 016189 including blade wheel with larger diameter bearing and retrofit shaft 016180 available. [See Item #19](#) for upgrade parts.

### 3.8 Hydraulic Blade Tensioner Assembly

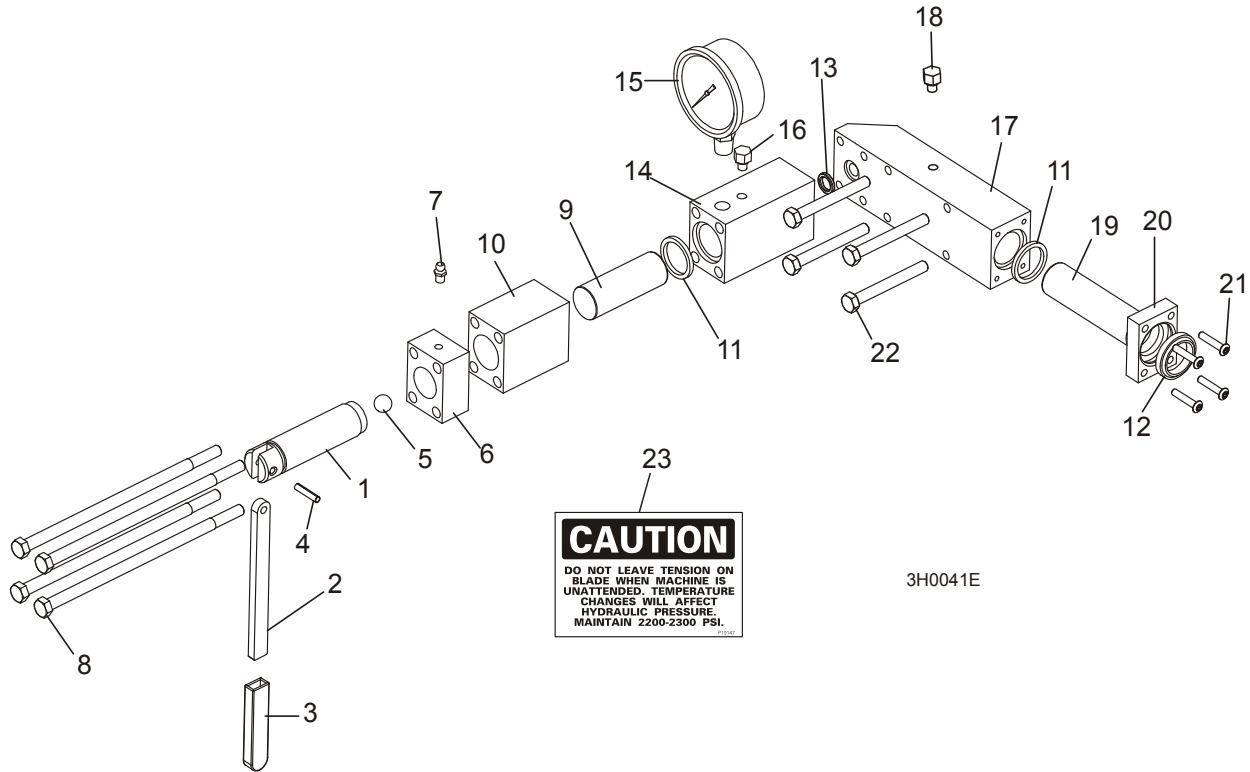

**CAUTION**  
DO NOT LEAVE TENSION ON  
BLADE WHEN MACHINE IS  
UNATTENDED. TEMPERATURE  
CHANGES WILL AFFECT  
HYDRAULIC PRESSURE.  
MAINTAIN 2200-2300 PSI.

3H0041E

REF	DESCRIPTION (◆ Indicates Parts Available In Assemblies Only)	PART #	QTY.	
	<b>HYDRAULIC BLADE TENSIONER ASSEMBLY</b>	A10136	1	
	Handle Assembly, Hydraulic Blade Tensioner Screw	A12294	1	
1	Screw, Hydraulic Blade Tensioner	S10056	1	◆
2	Handle, Hydraulic Tensioner Screw	S08174	1	
3	Sleeve, Plastic Handle	P08072	1	
4	Pin, 3/16" x 7/8" Roll	F05012-19	1	
5	Ball, 1/2" Steel	P02720	1	
6	Block, Threaded Tensioner End	S10062	1	◆
7	Fitting, 1/4-28 Grease	P05060	1	
	Instruction Sheet, Tensioner Screw	A12294-518	1	
8	Bolt, 5/16-18 X 7 1/2" Hex Head Grade 5	F05006-43	4	
9	Piston, Hydraulic Tensioner Front 2 3/4" Long	S10060	1	
10	Block, Piston Guide	S10061	1	
	Seal Kit, Hydraulic Tensioner	003224	1	
5	Ball, 1/2" Steel	P02720	1	
11	Seal, 1" Diameter	P10051	2	
12	Wiper, 1" Diameter	P10053	1	
13	Ring, 5/8" X 3/32" Square "O"	P10377	1	

# 3

## Blade Wheels & Tensioner

### *Hydraulic Blade Tensioner Assembly*

14	Block, Hydraulic Tensioner Gauge Mounting	S10140	1	
15	Gauge, 5000 P.S.I.	P10052	1	
16	Plug, Hydraulic Tensioner Fill	P10065	1	
	Block Assembly, Rear Tensioner Piston	016329	1	
17	Block, Rear Tensioner Piston	S10142 <sup>1</sup>	1	◆
18	Plug, Hydraulic Tensioner Fill	P10065	1	
19	Piston, Hydraulic Tensioner Rear 3 5/8" Long	S10059	1	
20	Block, Rear Piston End	S10089	1	
21	Bolt, #10-24 X 1" Socket Button Head	F05004-43	4	
22	Bolt, 5/16-18 X 2 3/4" Hex Head Grade 5	F05006-28	4	
23	Decal, Hydraulic Tension Caution	P10147	1	
	Instruction Sheet, Hydraulic Tensioner Installation	A10136-272	1	

<sup>1</sup> Plug added to S10142 Rear Tensioner Piston Block 6/99 (LT30 Super rev. G9.00 and LT40 Super rev. H1.00).



## SECTION 4 SAW HEAD

### 4.1 Middle Throat Screw

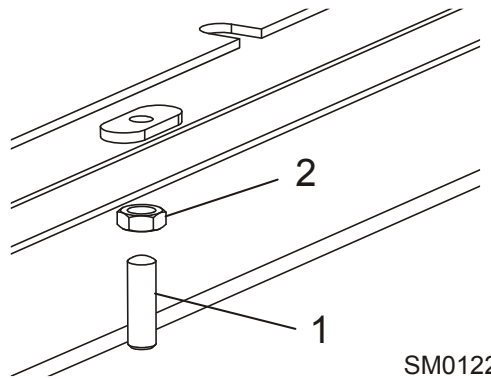

REF	DESCRIPTION (◆ Indicates Parts Available In Assemblies Only)	PART #	QTY.	
1	SCREW, 3/8-16 X 1 1/4" OVAL POINT SOCKET SET	F05007-18	1	
2	NUT, 3/8-16 HEX JAM	F05010-29	1	

# 4 Saw Head

## Water Lube Solenoid Valve

### 4.2 Water Lube Solenoid Valve

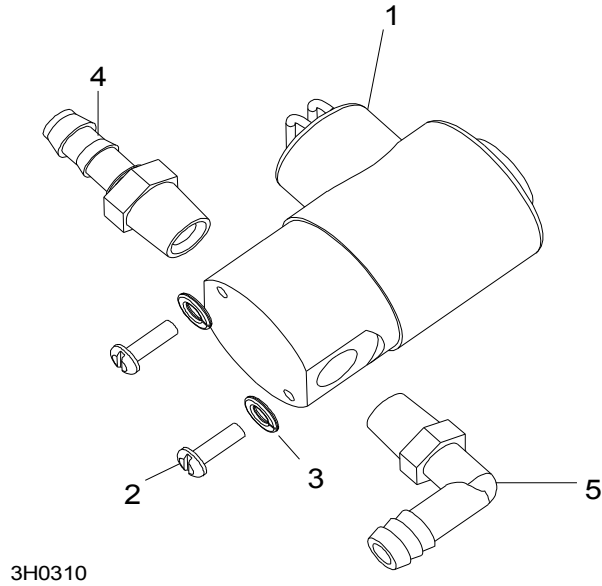

REF	DESCRIPTION (◆ Indicates Parts Available In Assemblies Only)	PART #	QTY.	
	<b>VALVE KIT, WATER LUBE SOLENOID</b>	016280 <sup>1</sup>	1	
1	Valve, Water Lube Solenoid	016140	1	◆
2	Screw, #10-32 x 1/2" Slotted Round Head	F05004-55	2	
3	Washer, #10 Split Lock	F05011-20	2	
4	<b>FITTING, 1/4" MALE NPT 3/8" HOSE BARB</b>	P04682	1	
5	<b>FITTING, 1/4" MALE NPT 3/8" HOSE BARB ELBOW</b>	P04730	1	

<sup>1</sup> Valve kit 016280 replaces 014165 solenoid valve, F05004-74 4mm x 12 screws and F05011-57 4mm lock washers originally supplied before LT30 Super Rev. G8.00 & LT40 Super Rev. G9.00. 014165 valve no longer available. New valve 016140 requires #10 mounting hardware.

## 4.3 Clutch/Brake Lever Assembly (G36/D42/D51)

LT30 Super  
LT40 Super

Rev. H4.00 - J2.00  
Rev. H5.00 - J3.00

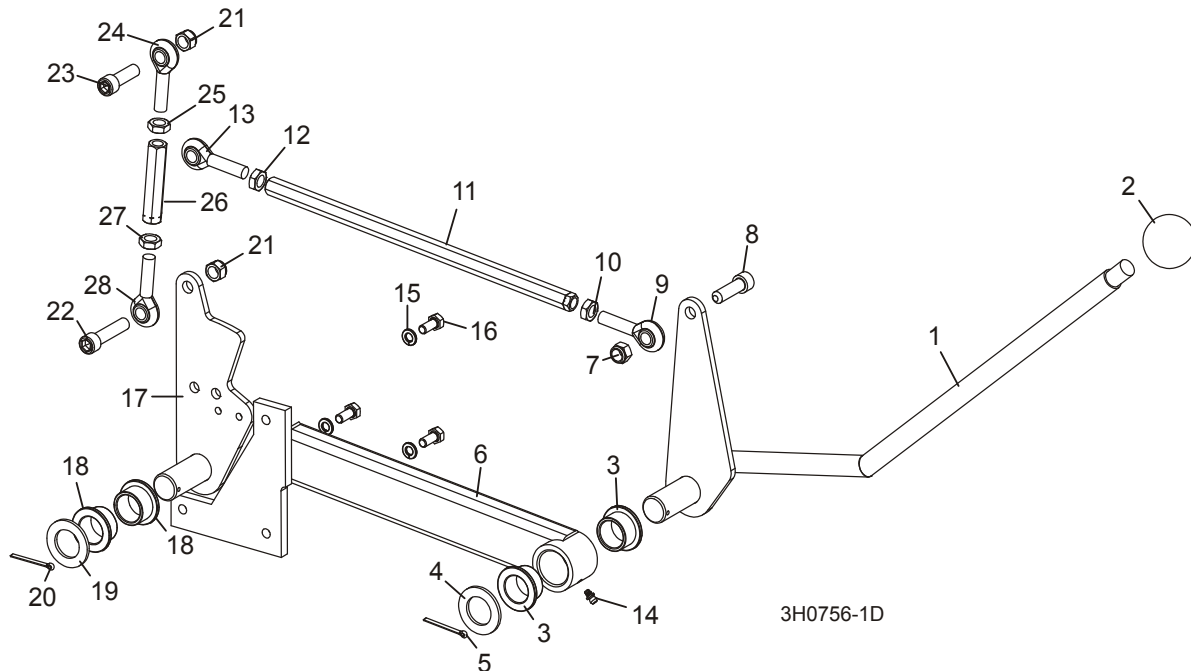

REF	DESCRIPTION (◆ Indicates Parts Available In Assemblies Only)	PART #	QTY.	
	<b>HANDLE ASSEMBLY, EXTENDED CLUTCH/BRAKE</b>	016317	1	
1	Lever, Clutch/Brake	016295	1	◆
2	Knob, Plastic Round	P04211	1	
3	Bushing, Clutch/Brake Pivot	P737	2	
4	Washer, Clutch/Brake Pivot	P116	1	
5	Pin, 1/8" X 1 1/2" Cotter	F05012-49	1	
6	Extension Weldment, Clutch Handle	015241	1	
7	Nut, 7/16-20 Nylon Lock	F05010-83	1	
8	Screw, 7/16-20 x 1 1/2" Socket Head	F05007-55	1	
9	Rod End, 7/16-20 Left Hand Thread	P11578	1	
10	Nut, 7/16-20 Hex Jam Left Hand Thread	F05010-87	1	
11	Rod, Clutch Extension	015073	1	
12	Nut, 7/16-20 Hex Jam	F05010-38	1	
13	Rod End, 7/16-20 Right Hand Thread	P11579	1	
14	Fitting, 3/16" Straight Grease	P04107	1	
15	<b>WASHER, 5/16" SPLIT LOCK</b>	F05011-13	3	
16	<b>BOLT, 5/16-18 X 3/4" HEX HEAD</b>	F05006-5	3	
17	<b>PLATE WELDMENT, CLUTCH PIVOT</b>	016296	1	
18	<b>BUSHING, CLUTCH/BRAKE PIVOT</b>	P737	2	

## 4

**Saw Head***Clutch/Brake Lever Assembly (G36/D42/D51)*

19	<b>WASHER, CLUTCH/BRAKE PIVOT</b>	P116	1	
20	<b>PIN, 1/8" X 1 1/2" COTTER</b>	F05012-49	1	
21	<b>NUT, 7/16-20 HEX NYLON LOCK</b>	F05010-83	2	
22	<b>BOLT, 7/16-20 X 2" SOCKET HEAD</b>	F05007-120	1	
23	<b>BOLT, 7/16-20 X 1 1/2" SOCKET HEAD</b>	F05007-55	1	
	<b>TURNBUCKLE ASSEMBLY, 3 1/2" CLUTCH/BRAKE LEVER</b>	A11576 <sup>1</sup>	1	
24	Rod End, 7/16-20 Right Hand Thread	P11579	1	
25	Nut, 7/16-20 Hex Jam	F05010-38	1	
26	Turnbuckle, 3 1/2" Clutch/Brake Lever	S12262 <sup>1</sup>	1	◆
27	Nut, 7/16-20 Hex Jam Left Hand Thread	F05010-87	1	
28	Rod End, 7/16-20 Left Hand Thread	P11578	1	

<sup>1</sup> Turnbuckle revised from 3 3/4" to 3 1/2" to provide increased adjustment (9/03).

### 4.4 Clutch/Brake Lever Assembly (D42)

LT30 Super  
LT40 Super

Rev. G9.00 - H3.00  
Rev. H1.00 - H4.00

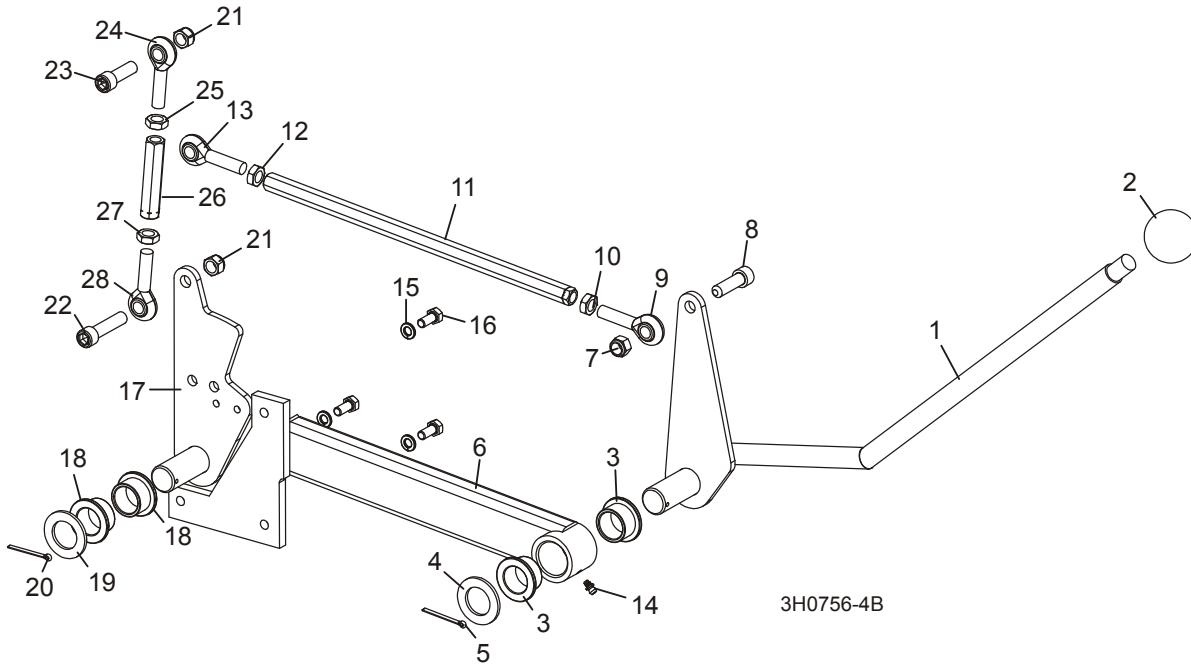

REF	DESCRIPTION (◆ Indicates Parts Available In Assemblies Only)	PART #	QTY.	
	<b>HANDLE ASSEMBLY, EXTENDED CLUTCH/BRAKE</b>	016317	1	
1	Lever, Clutch/Brake	016295	1	◆
2	Knob, Plastic Round	P04211	1	
3	Bushing, Clutch/Brake Pivot	P737	2	
4	Washer, Clutch/Brake Pivot	P116	1	
5	Pin, 1/8" X 1 1/2" Cotter	F05012-49 <sup>1</sup>	1	
6	Extension Weldment, Clutch Handle	015241	1	
7	Nut, 7/16-20 Nylon Lock	F05010-83	1	
8	Screw, 7/16-20 x 1 1/2" Socket Head	F05007-55	1	
9	Rod End, 7/16-20 Left Hand Thread	P11578	1	
10	Nut, 7/16-20 Hex Jam Left Hand Thread	F05010-87	1	
11	Rod, Clutch Extension	015073	1	
12	Nut, 7/16-20 Hex Jam	F05010-38	1	
13	Rod End, 7/16-20 Right Hand Thread	P11579	1	
14	Fitting, 3/16" Straight Grease	P04107	1	
15	<b>WASHER, 5/16" SPLIT LOCK</b>	F05011-13	3	
16	<b>BOLT, 5/16-18 X 3/4" HEX HEAD</b>	F05006-5	3	
17	<b>PLATE WELDMENT, CLUTCH PIVOT</b>	016296	1	

## 4

**Saw Head***Clutch/Brake Lever Assembly (D42)*

18	<b>BUSHING, CLUTCH/BRAKE PIVOT</b>	P737	2	
19	<b>WASHER, CLUTCH/BRAKE PIVOT</b>	P116	1	
20	<b>PIN, 1/8" X 1 1/2" COTTER</b>	F05012-49 <sup>1</sup>	1	
21	<b>NUT, 7/16-20 HEX NYLON LOCK</b>	F05010-83	2	
22	<b>BOLT, 7/16-20 X 2" SOCKET HEAD</b>	F05007-120	1	
23	<b>BOLT, 7/16-20 X 1 1/2" SOCKET HEAD</b>	F05007-55	1	
	<b>TURNBUCKLE ASSEMBLY, 3" CLUTCH/BRAKE LEVER</b>	A12304	1	
24	Rod End, 7/16-20 Right Hand Thread	P11579	1	
25	Nut, 7/16-20 Hex Jam	F05010-38	1	
26	Turnbuckle, 3" Clutch/Brake Lever	S11577	1	◆
27	Nut, 7/16-20 Hex Jam Left Hand Thread	F05010-87	1	
28	Rod End, 7/16-20 Left Hand Thread	P11578	1	

<sup>1</sup> Replaces F05012-43 1/8" x 1 3/4" Cotter Pin used prior to LT30 Super Rev. H2.00 and LT40 Super Rev. H3.00 to accommodate common parts.

## 4.5 Clutch/Brake Lever Assembly (G35/E25)

LT30 Super  
LT40 Super

Rev. G9.00 - J2.00  
Rev. H1.00 - J3.00

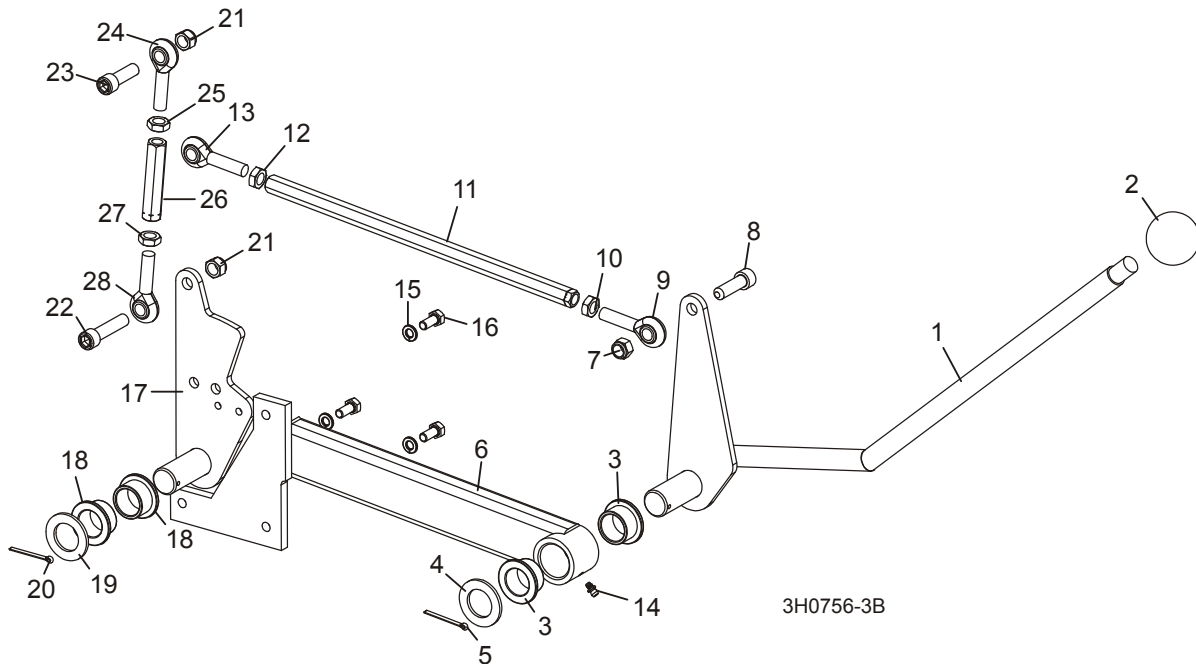

REF	DESCRIPTION (◆ Indicates Parts Available In Assemblies Only)	PART #	QTY.	
	<b>HANDLE ASSEMBLY, EXTENDED CLUTCH/BRAKE</b>	016317	1	
1	Lever, Clutch/Brake	016295	1	◆
2	Knob, Plastic Round	P04211	1	
3	Bushing, Clutch/Brake Pivot	P737	2	
4	Washer, Clutch/Brake Pivot	P116	1	
5	Pin, 1/8" X 1 1/2" Cotter	F05012-49 <sup>1</sup>	1	
6	Extension Weldment, Clutch Handle	015241	1	
7	Nut, 7/16-20 Nylon Lock	F05010-83	1	
8	Screw, 7/16-20 x 1 1/2" Socket Head	F05007-55	1	
9	Rod End, 7/16-20 Left Hand Thread	P11578	1	
10	Nut, 7/16-20 Hex Jam Left Hand Thread	F05010-87	1	
11	Rod, Clutch Extension	015073	1	
12	Nut, 7/16-20 Hex Jam	F05010-38	1	
13	Rod End, 7/16-20 Right Hand Thread	P11579	1	
14	Fitting, 3/16" Straight Grease	P04107	1	
15	<b>WASHER, 5/16" SPLIT LOCK</b>	F05011-13	3	
16	<b>BOLT, 5/16-18 X 3/4" HEX HEAD</b>	F05006-5	3	
17	<b>PLATE WELDMENT, CLUTCH PIVOT</b>	016296	1	

## 4

**Saw Head***Clutch/Brake Lever Assembly (G35/E25)*

18	<b>BUSHING, CLUTCH/BRAKE PIVOT</b>	P737	2	
19	<b>WASHER, CLUTCH/BRAKE PIVOT</b>	P116	1	
20	<b>PIN, 1/8" X 1 1/2" COTTER</b>	F05012-49 <sup>1</sup>	1	
21	<b>NUT, 7/16-20 HEX NYLON LOCK</b>	F05010-83	2	
22	<b>BOLT, 7/16-20 X 2" SOCKET HEAD</b>	F05007-120	1	
23	<b>BOLT, 7/16-20 X 1 1/2" SOCKET HEAD</b>	F05007-55	1	
	<b>TURNBUCKLE ASSEMBLY, 3" CLUTCH/BRAKE LEVER</b>	A12304	1	
	<b>TURNBUCKLE ASSEMBLY, 3 1/2" CLUTCH/BRAKE LEVER (50HZ ELECTRIC ONLY)</b>	A11576 <sup>2</sup>	1	
24	Rod End, 7/16-20 Right Hand Thread	P11579	1	
25	Nut, 7/16-20 Hex Jam	F05010-38	1	
26	Turnbuckle, 3" Clutch/Brake Lever	S11577	1	◆
	Turnbuckle, 3 1/2" Clutch/Brake Lever (50Hz Electric Only)	S12262 <sup>2</sup>	1	◆
27	Nut, 7/16-20 Hex Jam Left Hand Thread	F05010-87	1	
28	Rod End, 7/16-20 Left Hand Thread	P11578	1	

<sup>1</sup> Replaces F05012-43 1/8" x 1 3/4" Cotter Pin used prior to LT30 Rev. H3.00 and LT40 Rev. H4.00 to accommodate common parts.

<sup>2</sup> Alternate parts for 50Hz Electric operation. Complete conversion kit available (Part Number 015863). Turnbuckle revised from 3 3/4" to 3 1/2" to provide increased adjustment (9/03).



## 4.6 Clutch/Brake Lever Assembly

*LT30 Super*  
*LT40 Super*

*Rev. F7.00 - G8.00*  
*Rev. F8.00 - G9.00*

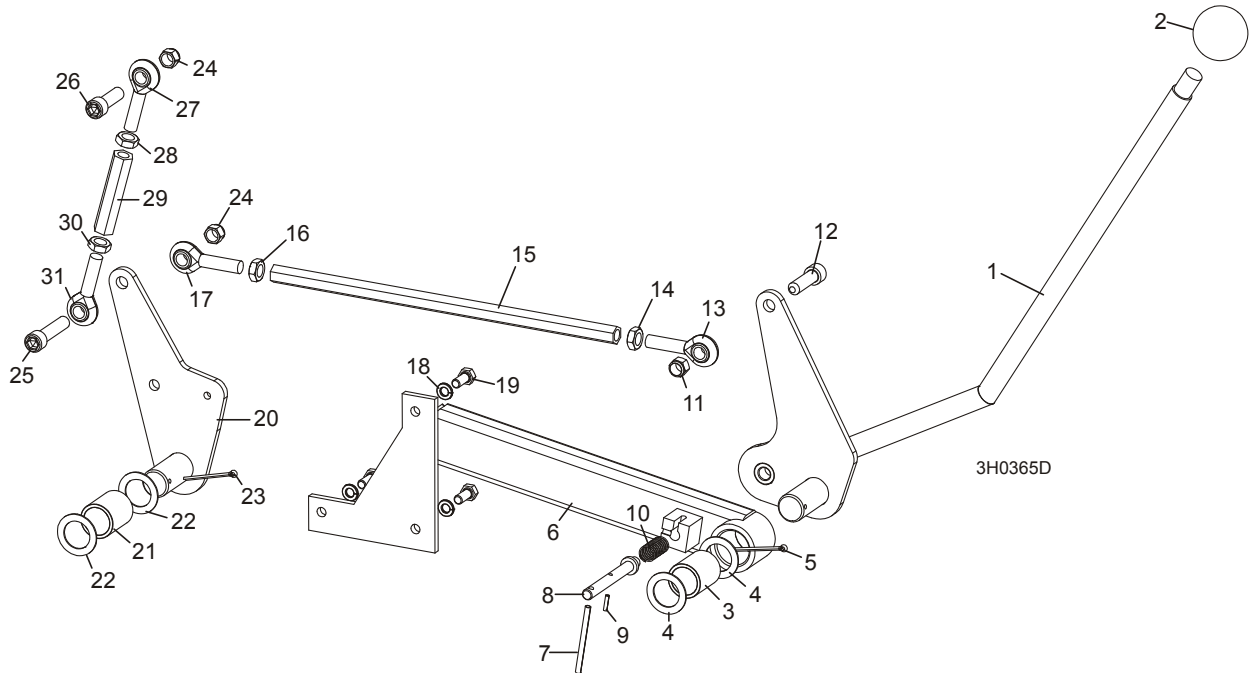

REF	DESCRIPTION (◆ Indicates Parts Available In Assemblies Only)	PART #	QTY.	
	<b>HANDLE ASSEMBLY, EXTENDED CLUTCH/BRAKE</b>	015273	1	
1	Lever, Clutch/Brake	015245	1	◆
2	Knob, Plastic Round	P04211	1	
3	Bushing, Clutch/Brake Pivot	P05041	1	
4	Washer, Clutch/Brake Pivot	S11570	2	
5	Pin, 1/8" X 1 1/2" Cotter	F05012-49 <sup>1</sup>	1	
6	Extension Weldment, Clutch Handle	015241	1	
7	Pin, 3/16 x 2 1/2" Roll	F05012-27	1	
8	Pin, Clutch Detent	015275 <sup>2</sup>	1	◆
9	Pin, 1/8" x 9/16" Roll	F05012-30	1	
10	Spring, .58" OD x 1 1/8"	021243	1	
11	Nut, 7/16-20 Nylon Lock	F05010-83	1	
12	Screw, 7/16-20 x 1 1/2" Socket Head	F05007-55	1	
13	Rod End, 7/16-20 Left Hand Thread	P11578	1	
14	Nut, 7/16-20 Hex Jam Left Hand Thread	F05010-87	1	
15	Rod, Clutch Extension	015073	1	
16	Nut, 7/16-20 Hex Jam	F05010-38	1	
17	Rod End, 7/16-20 Right Hand Thread	P11579	1	

# 4

## Saw Head

### Clutch/Brake Lever Assembly

18	WASHER, 5/16" SPLIT LOCK	F05011-13	3	
19	BOLT, 5/16-18 X 3/4" HEX HEAD	F05006-5	3	
20	PLATE WELDMENT, CLUTCH PIVOT	015240	1	
21	BUSHING, CLUTCH/BRAKE PIVOT	P05041	1	
22	WASHER, CLUTCH/BRAKE PIVOT	S11570	2	
23	PIN, 1/8" X 1 1/2" COTTER	F05012-49 <sup>1</sup>	1	
24	NUT, 7/16-20 HEX NYLON LOCK	F05010-83	2	
25	SCREW, 7/16-20 X 2" SOCKET HEAD	F05007-120	1	
26	SCREW, 7/16-20 X 1 1/2" SOCKET HEAD	F05007-55	1	
	TURNBUCKLE ASSEMBLY, 3" CLUTCH/BRAKE LEVER	A12304	1	
	TURNBUCKLE ASSEMBLY, 3 1/2" CLUTCH/BRAKE LEVER (50HZ ELECTRIC ONLY)	A11576 <sup>3</sup>	1	
27	Rod End, 7/16-20 Right Hand Thread	P11579	1	
28	Nut, 7/16-20 Hex Jam	F05010-38	1	
29	Turnbuckle, 3" Clutch/Brake Lever	S11577	1	◆
	Turnbuckle, 3 1/2" Clutch/Brake Lever (50Hz Electric Only)	S12262 <sup>3</sup>	1	◆
30	Nut, 7/16-20 Hex Jam Left Hand Thread	F05010-87	1	
31	Rod End, 7/16-20 Left Hand Thread	P11578	1	

<sup>1</sup> Replaces F05012-43 1/8" x 1 3/4" Cotter Pin originally supplied to accommodate common parts.

<sup>2</sup> Detent pin removed LT30 Super Rev. F8.04 and LT40 Super Rev. F9.04. Detent pin should be removed from previous revision mills to prevent possible injury caused by unintended use of the detent pin (such as using the pin to enable the blade to be spun by hand during blade tracking). See bulletin #970053LR for pin removal instructions.

<sup>3</sup> Alternate parts for 50Hz Electric operation. Complete conversion kit available (Part Number 015863). Turnbuckle revised from 3 3/4" to 3 1/2" to provide increased adjustment (9/03).

## 4.7 Clutch Mount Assembly

*LT30 Super*  
*LT40 Super*

*Rev. G9.00 - J2.00*  
*Rev. H1.00 - J3.00*

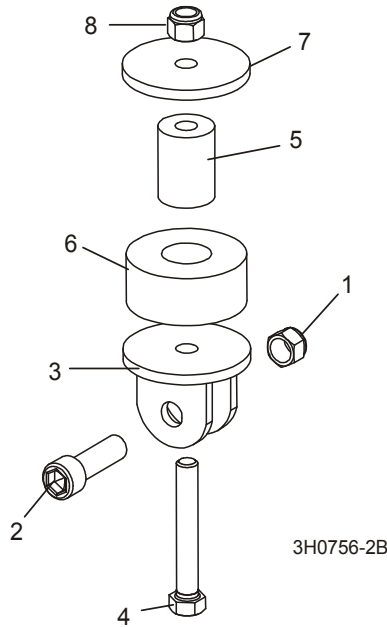

REF	DESCRIPTION (◆ Indicates Parts Available In Assemblies Only)	PART #	QTY.	
1	NUT, 7/16-20 HEX NYLON LOCK	F05010-83	1	
2	BOLT, 7/16-20 X 1 1/2" SOCKET HEAD	F05007-55	1	
3	BRACKET, CLUTCH MOUNT	W12411	1	
4	BOLT, 3/8-16 X 2 1/2" HEX HEAD	F05007-157	1	
5	SPACER, MOTOR MOUNT VIBRATION BUSHING	016316	1	
6	BUSHING, MOTOR MOUNT VIBRATION	P05032	1	
7	WASHER, .40" I.D. X 1.44" O.D. X .18" THICK	021276 <sup>1</sup>	1	
8	NUT, 3/8-16 NYLON LOCK	F05010-10	1	

<sup>1</sup> Replaces S12412 3/8"x2 1/4"x3/16" Washer supplied prior to LT30 Super Rev. H2.00 and LT40 Super Rev. H3.00. Smaller washer eliminates interference with motor mount.

# 4 Saw Head

## Clutch Mount Assembly

### 4.8 Clutch Mount Assembly

LT30 Super  
LT40 Super

Rev. F7.00 - G8.00  
Rev. F8.00 - G9.00

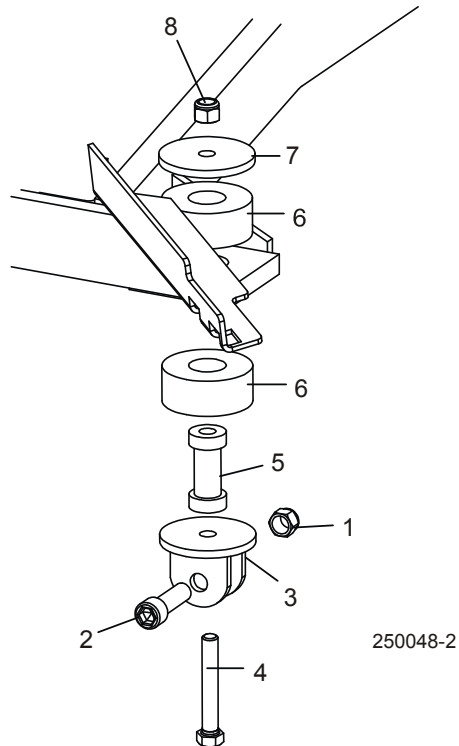

REF	DESCRIPTION (◆ Indicates Parts Available In Assemblies Only)	PART #	QTY.
1	NUT, 7/16-20 HEX NYLON LOCK	F05010-83	1
2	BOLT, 7/16-20 X 1 1/2" SOCKET HEAD	F05007-55	1
3	BRACKET, CLUTCH MOUNT	W12411	1
4	BOLT, 3/8-16 X 2 3/4" HEX HEAD	F05007-29	1
5	SPACER, MOTOR MOUNT VIBRATION BUSHING	S12410 <sup>1</sup>	1
6	BUSHING, MOTOR MOUNT VIBRATION	P05032 <sup>1</sup>	2
7	WASHER, .40" I.D. X 1.44" O.D. X .18" THICK	021276 <sup>2</sup>	1
8	NUT, 3/8-16 NYLON LOCK	F05010-10	1

<sup>1</sup> Motor Mount Bushing parts may be upgraded to single-bushing style to reduce vibration ([See Section 4.7](#)). Use Motor Mount Kit 016320 (G35), 016318 (E25 EPak), 016322 (E25 pre-EPak) or 016321 (D40) to upgrade motor mount and bushing parts.

<sup>2</sup> Replaces S12412 3/8"x2 14"x3/16" Washer originally supplied. Smaller washer eliminates interference with motor mount.

### 4.9 Brake Assembly

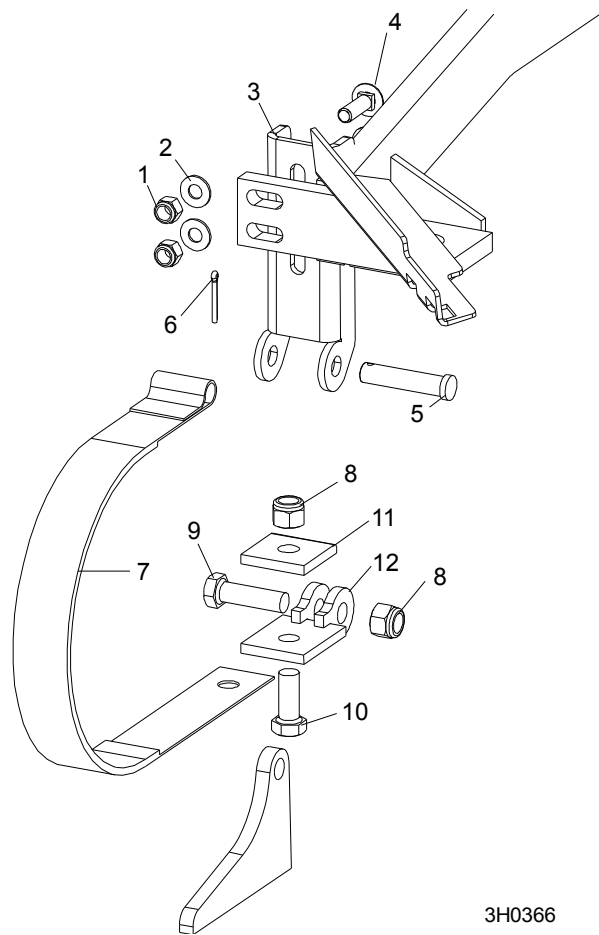

3H0366

REF	DESCRIPTION (◆ Indicates Parts Available In Assemblies Only)	PART #	QTY.
	<b>STRAP RETROFIT, SUPER BRAKE</b>	014441	1
1	Nut, 3/8-16 Nylon Lock	F05010-10	2
2	Washer, 3/8" SAE Flat	F05011-3	2
3	Bracket, Upper Super Brake Strap Mount	014395	1
4	Bolt, 3/8-16 x 1 1/4" Carriage Head Grade 5	F05007-127	2
5	Pin, 1/2" x 2 1/4" Clevis	F05012-81 <sup>1</sup>	1
6	Pin, 1/8" x 1" Cotter	F05012-1	1
7	Strap, Upper Pivot Metal Brake	014391	1
8	Nut, 1/2-13 Nylon Lock	F05010-8	2
9	Bolt, 1/2-13 x 1 3/4" Hex Head Grade 5	F05008-88	1
10	Bolt, 1/2-13 x 1 1/4" Hex Head Grade 5	F05008-37	1
11	Plate, Brake Strap Clamp	S04195	1
12	Bracket, Lower Super Brake Strap Mount	014392	1

<sup>1</sup> Replaces 014396 originally supplied (duplicate parts).

# 4 Saw Head Board Return Assembly

## 4.10 Board Return Assembly

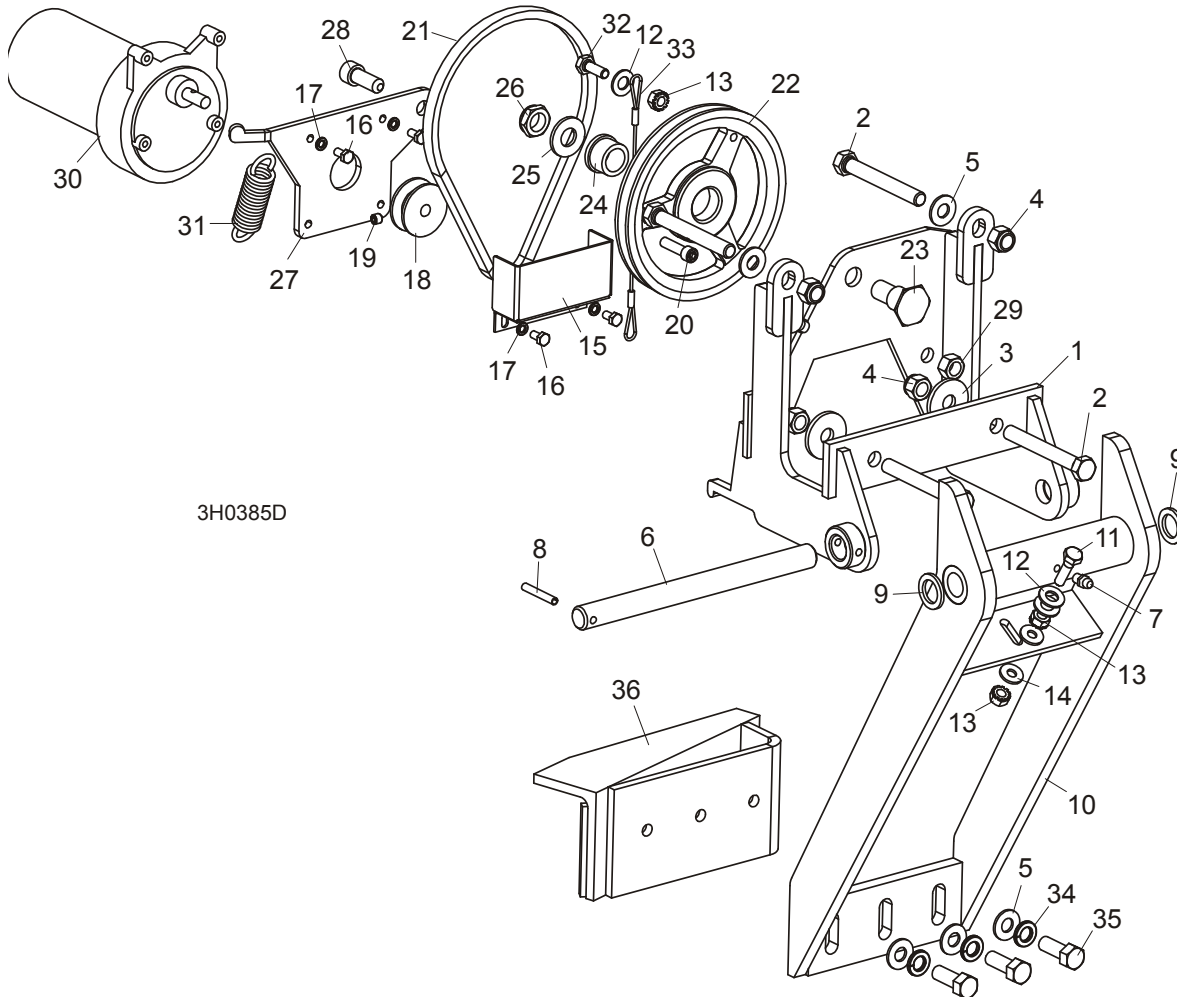

REF	DESCRIPTION (◆ Indicates Parts Available In Assemblies Only)	PART #	QTY.
	<b>RETURN ASSEMBLY, BOARD</b>	015209	1
1	Mount Weldment, Board Return	015215	1
2	Bolt, 3/8-16 x 3" Full Thread Hex Head	F05007-1	4
3	Washer, 1/8" x 1 1/4"	015336	2
4	Nut, 3/8-16 Hex Nylon Lock	F05010-10	4
5	Washer, 3/8" Flat	F05011-3	5
6	Rod Kit, Board Return Replacement Pivot	016272 <sup>1</sup>	1
7	Fitting, 1/4-28 Grease	P05060	1
8	Pin, 3/16 x 1 1/4" Roll	F05012-16 <sup>1</sup>	1
9	Washer, 5/8" x 15/16" x .094 Nylon	F05011-19	2
10	Arm Weldment, Board Return	015210	1

11	Screw, 1/4-20 x 3/4" Full Thread Hex Head	F05005-1	1	
12	Washer, 5/16" SAE Flat	F05011-17	3	
13	Nut, 1/4-20 Self-Locking	F05010-9	3	
14	Washer, 1/4" SAE Flat	F05011-11	2	
15	Guard, Board Return Belt	015007	1	
16	Screw, #10-32 x 1/2" Hex Head Machine	F05004-60	4	
17	Washer, #10 Split Lock	F05011-20	4	
18	Pulley, 1.42" x .32"	015074	1	
19	Screw, 1/4-28 x 1/4" Socket Head Cup Point Set	F05005-105 <sup>2</sup>	1	
	Screw, 1/4-20 x 1/4" Socket Head Cup Point Set	F05005-131 <sup>2</sup>	1	
20	Bolt, 1/4-20 x 1" Socket Head	F05005-89	1	
21	Belt, 3L190	015477	1	
22	Pulley, OK50 x 1/2" Modified	015224	1	
23	Bolt, Idler Pulley Pivot	015221	1	
24	Bushing, 5/8" x 7/8" x 1/2" Bronze	P05135	1	
25	Washer, 1/2" SAE Flat	F05011-2	1	
26	Nut, 1/2-20 Nylon Lock Jam	F05010-79	1	
27	Plate, Motor Pivot	015220	1	
28	Bolt, 3/8-16 x 1" Socket Head	F05007-52	1	
29	Nut, 3/8-16 Self-Locking	F05010-25	1	
30	Motor, 53:1 ASA Gear	P09698-1	1	
	Housing, Klauber Motor End	P12756	1	
	Gear Kit, Klauber Motor Replacement	P12569	1	
	Brush Kit, Gear Motor Replacement	P12800	1	
	Shaft Kit, Klauber Gear Motor Replacement	009695	1	
31	Spring, 3/4" x 2 7/8" x 12 Gauge	015479	1	
32	Bolt, 1/4-20 x 1" Hex Head Grade 5	F05005-101	1	
33	Cable, Board Return	016090 <sup>3</sup>	1	
34	Washer, 3/8" Split	F05011-4	3	
35	Bolt, 3/8-16 x 1" Hex Head	F05007-7	3	
36	Angle, Board Return	015652 <sup>4</sup>	1	

<sup>1</sup> Use kit 016272 to replace the Pivot Pin 015225 on all board return assemblies. Pivot Pin 015225 revised on LT30 Super rev. G8.00 and LT40 Super rev. G9.00. New pin secured with one F05005-105 1/4-28 x 1/4" Set Screw and one F05012-16 3/16" x 1 1/4" Roll Pin. Kit 016272 includes two F05005-24 1/4-28 x 3/8" Set Screws to replace the original F05005-105 1/4-28 x 1/4" Set Screws provided on previous revisions.

<sup>2</sup> Use F05005-131 1/4-20 x 1/4" Set Screw to service pulley with 1/4-20 tapped hole (replaces F05005-55 1/4-20 x 1/2" Set Screw originally supplied - screw was too long). Use F05005-105 to service pulley with 1/4-28 tapped hole.

<sup>3</sup> Replaces 015209 Board Return Cable LT30 Super rev. G7.00, LT40 Super rev. G8.00.

<sup>4</sup> Replaces 015214 originally supplied before LT30 Super Rev. F8.03 and LT40 Super Rev. F9.03. Wedges added to weldment to provide better control of boards being returned (LT30 Super Rev. G3.06 and LT40 Super Rev. G4.06).

### 4.11 Water Lube Assembly

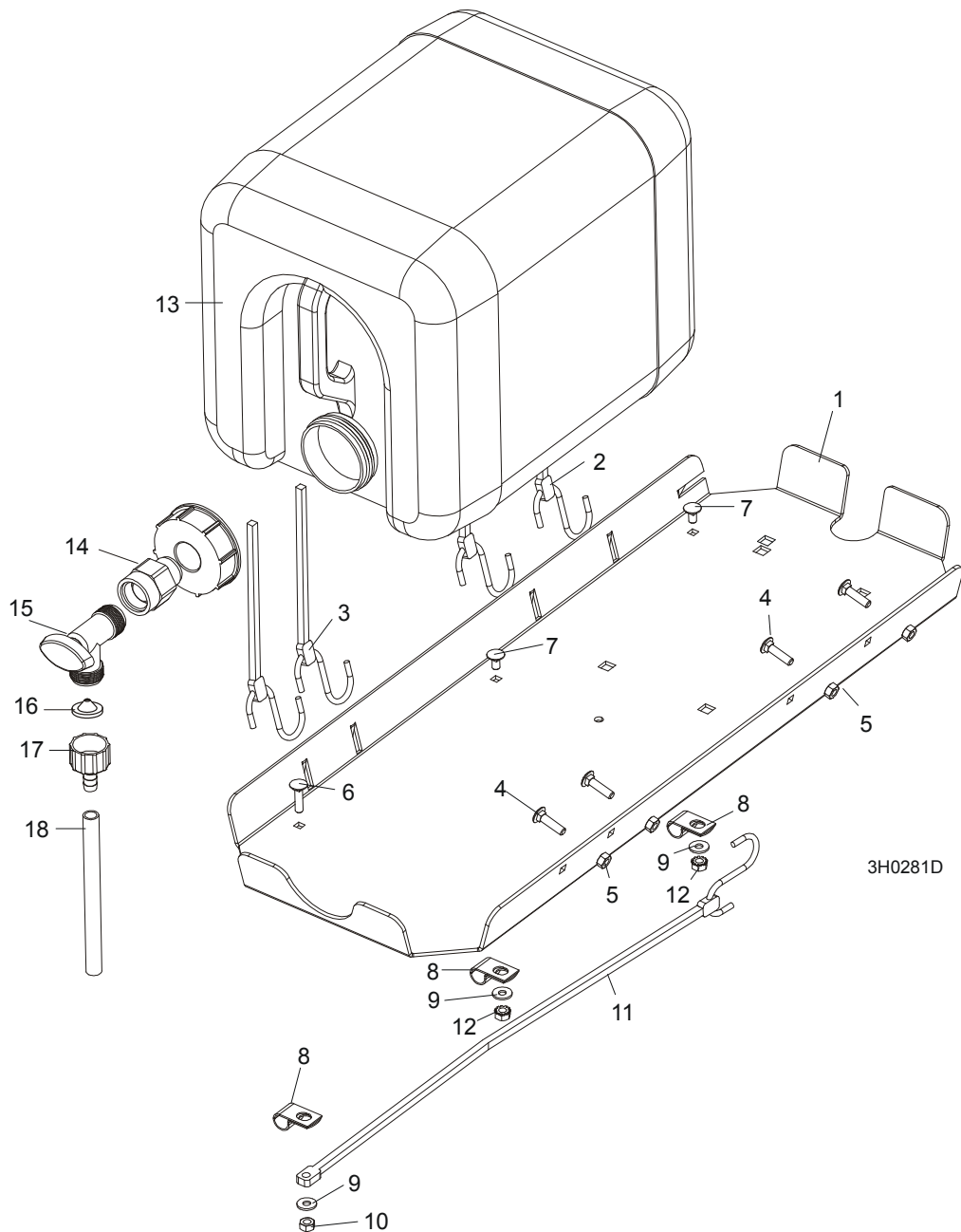

REF	DESCRIPTION (◆ Indicates Parts Available In Assemblies Only)	PART #	QTY.	
	<b>TRAY ASSEMBLY, FUEL TANK/WATER BOTTLE</b>	A11685	1	
1	Tray, Fuel Tank/Water Bottle	S11684	1	◆
2	Strap, 24" Rubber (For Fuel Tank - See Engine Manual)	P11258	2	
3	Strap, 20" Rubber	P11668	2	



4	Bolt, 1/4-20 X 1" Carriage Head	F05005-34	4	
5	Nut, 1/4-20 Hex Lock	F05010-21	4	
6	<b>BOLT, 1/4-20 X 1" CARRIAGE HEAD</b>	F05005-34	1	
7	<b>BOLT, 1/4-20 X 1/2" CARRIAGE HEAD</b>	F05005-33	2	
8	<b>CLAMP, 1/2" EMT HOSE</b>	P07584	3	
9	<b>WASHER, 1/4" SAE FLAT</b>	F05011-11	3	
10	<b>NUT, 1/4-20 HEX LOCK</b>	F05010-21	1	
11	<b>STRAP, 15" RUBBER</b>	P07461	1	
12	<b>NUT, 1/4-20 SELF-LOCKING</b>	F05010-9	2	
13	<b>BOTTLE ASSY, WATER LUBE W/CAP</b>	014642 <sup>1</sup>	1	
14	<b>FITTING, 3/4FPT X 3/4MPT</b>	014636	1	
15	<b>FITTING, WATER LUBE SHUTOFF VALVE</b>	014100	1	
16	<b>FILTER, WATER LUBE</b>	016086 <sup>2</sup>	1	
17	<b>FITTING, 5/8" NPT TO 3/8" HOSE BARB</b>	014113	1	
18	<b>TUBING, WATER LUBE 3/8" I.D.</b>	R01885	7 ft.	

<sup>1</sup> Use Water Bottle Assembly w/Cap 014642 to service all bottle/cap combinations previously supplied. Bottle 014367, 61mm Cap 014773 and 70mm Cap 036744 no longer available separately. Replaces 015499 bottle kit. Fittings removed from kit 6/98. Order fittings separately.

<sup>2</sup> Filter recommended for Super models to prevent debris from entering water lube solenoid valve.

### 4.12 Saw Head Decals

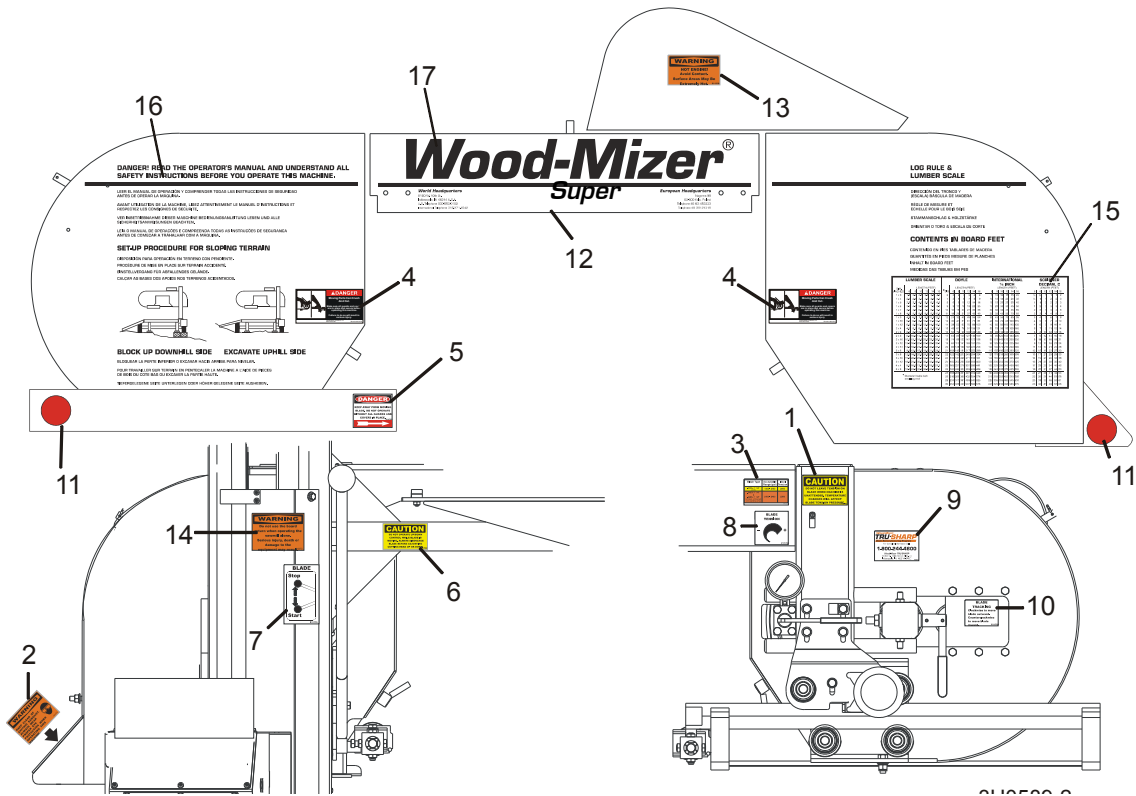

REF	DESCRIPTION (◆ Indicates Parts Available In Assemblies Only)	PART #	QTY.
1	DECAL, BLADE TENSION CAUTION	P10147	1
2	DECAL, SAWDUST CHUTE WARNING	P11754	1
3	DECAL, BLADE TENSION RANGES	P12373	1
4	DECAL, BLADE COVERS DANGER	033254 <sup>1</sup>	2
5	DECAL, BLADE DANGER ARROW RIGHT	S11752	1
6	DECAL, UP/DOWN CAUTION	S11762	1
7	DECAL, BLADE START/STOP	P11779	1
8	DECAL, BLADE TENSION INFO	P11790	1
9	DECAL, TRU-SHARP INFO	P12879	1
10	DECAL, BLADE ALIGNMENT INFO	P11789	1
11	DECAL, RED REFLECTIVE 2" ROUND	P07452	2
12	DECAL, SUPER	014166	1
13	DECAL, HOT ENGINE WARNING	014419	1
14	DECAL, BOARD RETURN OPERATOR WARNING	016072 <sup>2</sup>	1
15	DECAL, BLADE HOUSING COVER (DRIVE SIDE)	016243 <sup>3</sup>	1
16	DECAL, BLADE HOUSING COVER (IDLE SIDE)	016242 <sup>3</sup>	1
17	DECAL, BLADE HOUSING COVER (MIDDLE)	016244 <sup>3</sup>	1

<sup>1</sup> Replaces S20039 decal originally supplied (5/00).

<sup>2</sup> Added LT30 Super Rev. G3.06 and LT40 Super Rev. G4.06.

<sup>3</sup> Decal replaces silkscreen on blade housing covers beginning with LT30 Super Rev. G7.00 and LT40 Super Rev. G8.00.

### 4.13 Blade Housing Covers

LT30 Super  
LT40 Super

Rev. G1.00 - J2.00  
Rev. G2.00 - J3.00

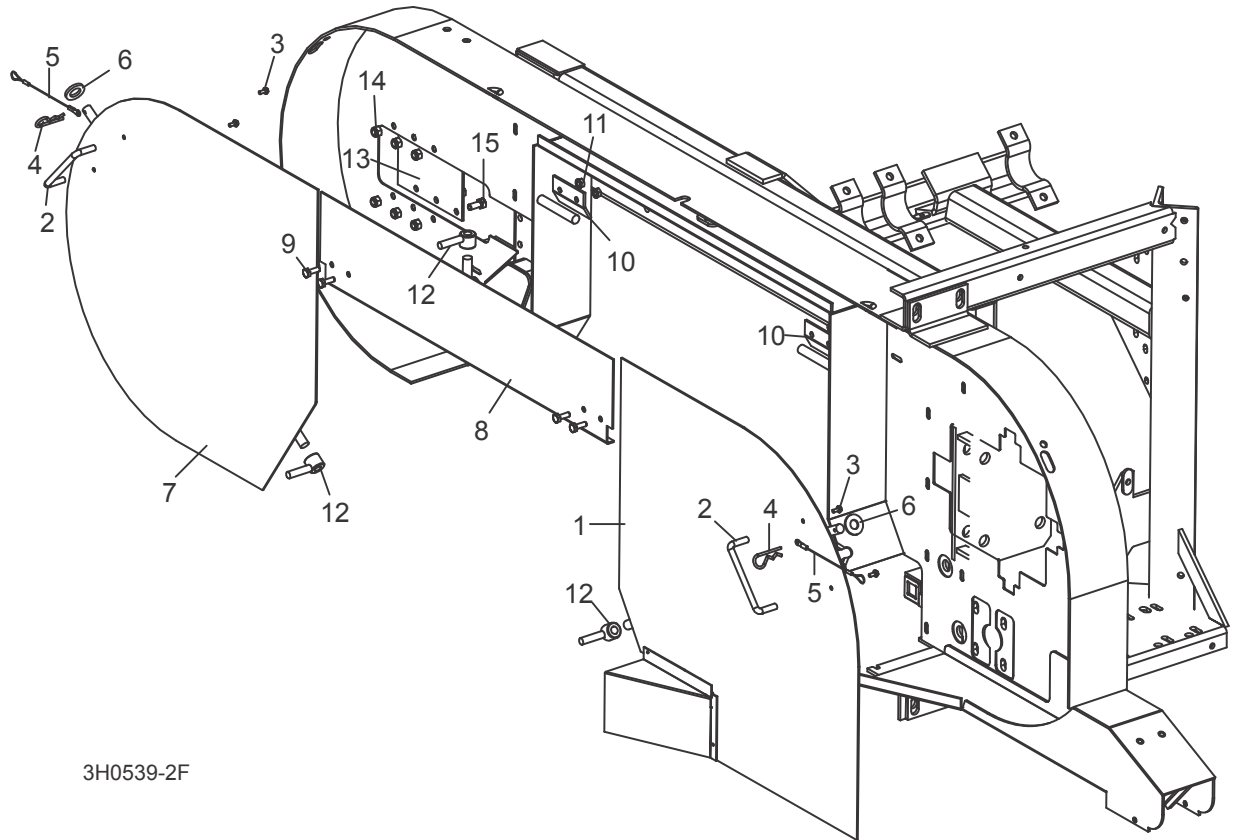

3H0539-2F

REF	DESCRIPTION (◆ Indicates Parts Available In Assemblies Only)	PART #	QTY.	
	<b>COVER ASSEMBLY, DRIVE SIDE BLADE HOUSING WITH HANDLE</b>	015937 <sup>1</sup>	1	
1	Cover, Drive Side Blade Housing (Includes Cover Decal - <a href="#">See Section 4.12</a> )	015911	1	◆
2	Handle, Blade Housing Cover	P08065	1	
3	Screw, #8-32 X 3/8" Self-Tap	F05015-8	2	
	Pin Assembly, Cover Retainer	A12812 <sup>2</sup>	1	
4	Pin, Safety Retainer	P05059	1	
5	Cable, 3/64" x 6" Lanyard	016030	1	
6	Washer, 1/2" ID x 1 1/8" OD x .093" Rubber	F05011-87 <sup>3</sup>	1	
	<b>COVER, IDLE SIDE BLADE HOUSING WITH HANDLE</b>	A09419	1	
7	Cover, Idle Side Blade Housing (Includes Cover Decal - <a href="#">See Section 4.12</a> )	W09351	1	◆
2	Handle, Blade Housing Cover	P08065	1	
3	Screw, #8-32 X 3/8" Self-Tap	F05015-8	2	
	Pin Assembly, Cover Retainer	A12812 <sup>2</sup>	1	

4	Pin, Safety Retainer	P05059	1	
5	Cable, 3/64" x 6" Lanyard	016030	1	
6	Washer, 1/2" ID x 1 1/8" OD x .093" Rubber	F05011-87 <sup>3</sup>	1	
8	<b>COVER, MIDDLE BLADE HOUSING</b>	W07409	1	
9	<b>BOLT, 1/4-20 X 3/4" HEX HEAD</b>	F05005-1	18	
10	<b>HINGE, MIDDLE BLADE HOUSING COVER</b>	S07522	2	
11	<b>NUT, 1/4-20 SELF-LOCKING HEX</b>	F05010-9	4	
12	<b>NUT, COVER TURN</b>	021145	3	
13	<b>PLATE, IDLE BLADE WHEEL GUARD</b>	S04433	1	
14	<b>NUT, 5/16-18 HEX NYLON LOCK</b>	F05010-58	6	
15	<b>BOLT, 5/16-18 X 3/4" HEX HEAD GRADE 2</b>	F05006-5	6	

<sup>1</sup> Removed (1) 015734 Sawdust Exit Funnel and (7) F04203-8 1/8" x 1/8" Aluminum Pop Rivet and changed to welded funnel to improve durability (LT40Super Rev. J7.16).

<sup>2</sup> 016030 cable replaces R02075 cable and P11803 cable clamp originally supplied prior to LT30 Super Rev. G3.02 and LT40 Super Rev. G4.02.

<sup>3</sup> Added LT30 Super Rev. G9.00 and LT40 Super Rev. H1.00.

### 4.14 Blade Housing Covers

LT30 Super  
LT40 Super

Rev. F7.00 - F9.02  
Rev. F8.00 - G1.02

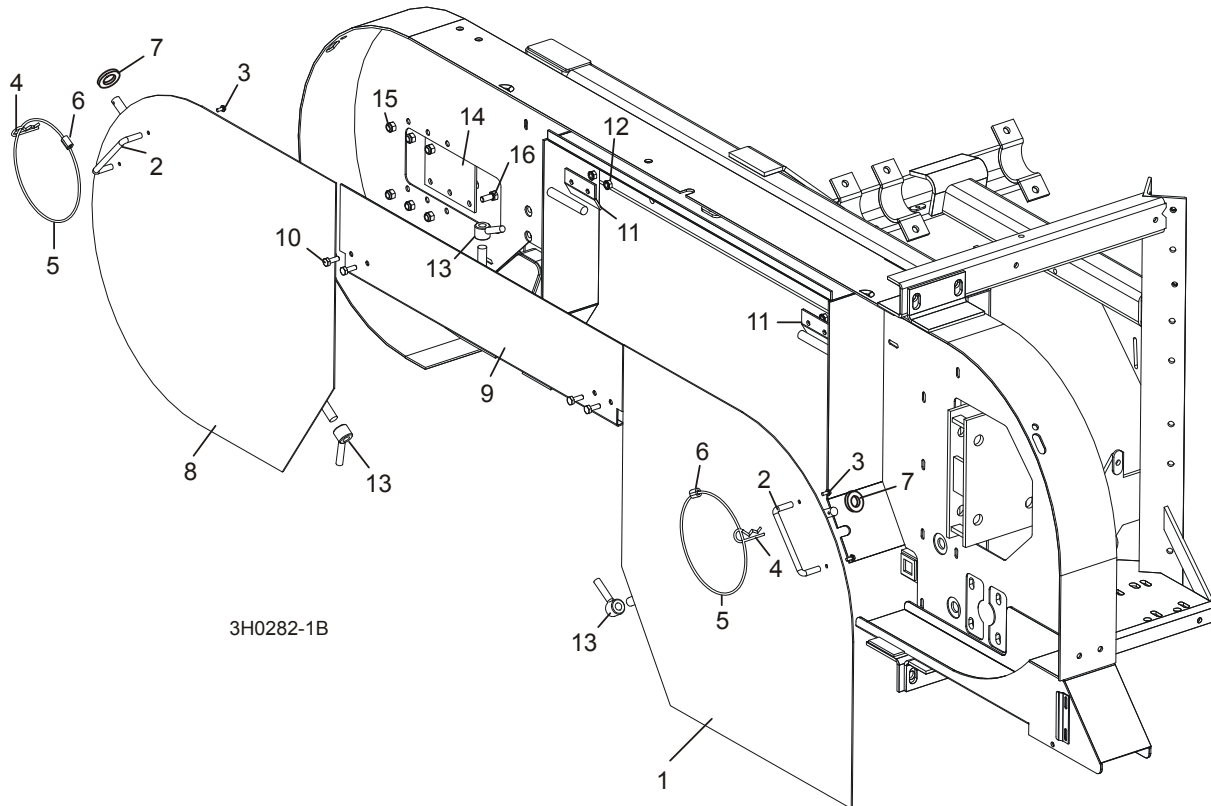

REF	DESCRIPTION (◆ Indicates Parts Available In Assemblies Only)	PART #	QTY.	
	<b>COVER, DRIVE SIDE BLADE HOUSING WITH HANDLE</b>	A09420	1	
1	Cover, Drive Side Blade Housing (Includes Cover Decal - <a href="#">See Section 4.12</a> )	W07948	1	◆
2	Handle, Blade Housing Cover	P08065	1	
3	Screw, #8-32 X 3/8" Self-Tap	F05015-8	2	
	Pin Assembly, Cover Retainer	A12812 <sup>1</sup>	1	
4	Pin, Safety Retainer	P05059	1	
5	Cable, 1/8" O.D. Coated Nylon	R02075	.92 Ft.	◆
6	Clamp, 1/8" Dual Cable	P11830	1	◆
7	Washer, 1/2" ID x 1 1/8" OD x .093" Rubber	F05011-87 <sup>2</sup>	1	
	<b>COVER, IDLE SIDE BLADE HOUSING WITH HANDLE</b>	A09419	1	
8	Cover, Idle Side Blade Housing (Includes Cover Decal - <a href="#">See Section 4.12</a> )	W09351	1	◆
2	Handle, Blade Housing Cover	P08065	1	
3	Screw, #8-32 X 3/8" Self-Tap	F05015-8	2	
	Pin Assembly, Cover Retainer	A12812 <sup>1</sup>	1	

4	Pin, Safety Retainer	P05059	1	
5	Cable, 1/8" O.D. Coated Nylon	R02075	.92 Ft.	
6	Clamp, 1/8" Dual Cable	P11830	1	
7	Washer, 1/2" ID x 1 1/8" OD x .093" Rubber	F05011-87 <sup>2</sup>	1	
9	<b>COVER, MIDDLE BLADE HOUSING</b>	W07409	1	
10	<b>BOLT, 1/4-20 X 3/4" HEX HEAD</b>	F05005-1	18	
11	<b>HINGE, MIDDLE BLADE HOUSING COVER</b>	S07522	2	
12	<b>NUT, 1/4-20 SELF-LOCKING HEX</b>	F05010-9	4	
13	<b>NUT, COVER TURN</b>	021145 <sup>3</sup>	3	
14	<b>PLATE, IDLE BLADE WHEEL GUARD</b>	S04433	1	
15	<b>NUT, 5/16-18 HEX NYLON LOCK</b>	F05010-58	6	
16	<b>BOLT, 5/16-18 X 3/4" HEX HEAD GRADE 2</b>	F05006-5	6	

<sup>1</sup> Cable R02075 and cable clamp P11830 obsolete. Replacement assembly A12812 includes new cable 016030 ([See Section 4.13](#)).

<sup>2</sup> Added 6/99.

<sup>3</sup> Directly replaces W07511 nut weldment (8/97).

### 4.15 Drive Belt Covers

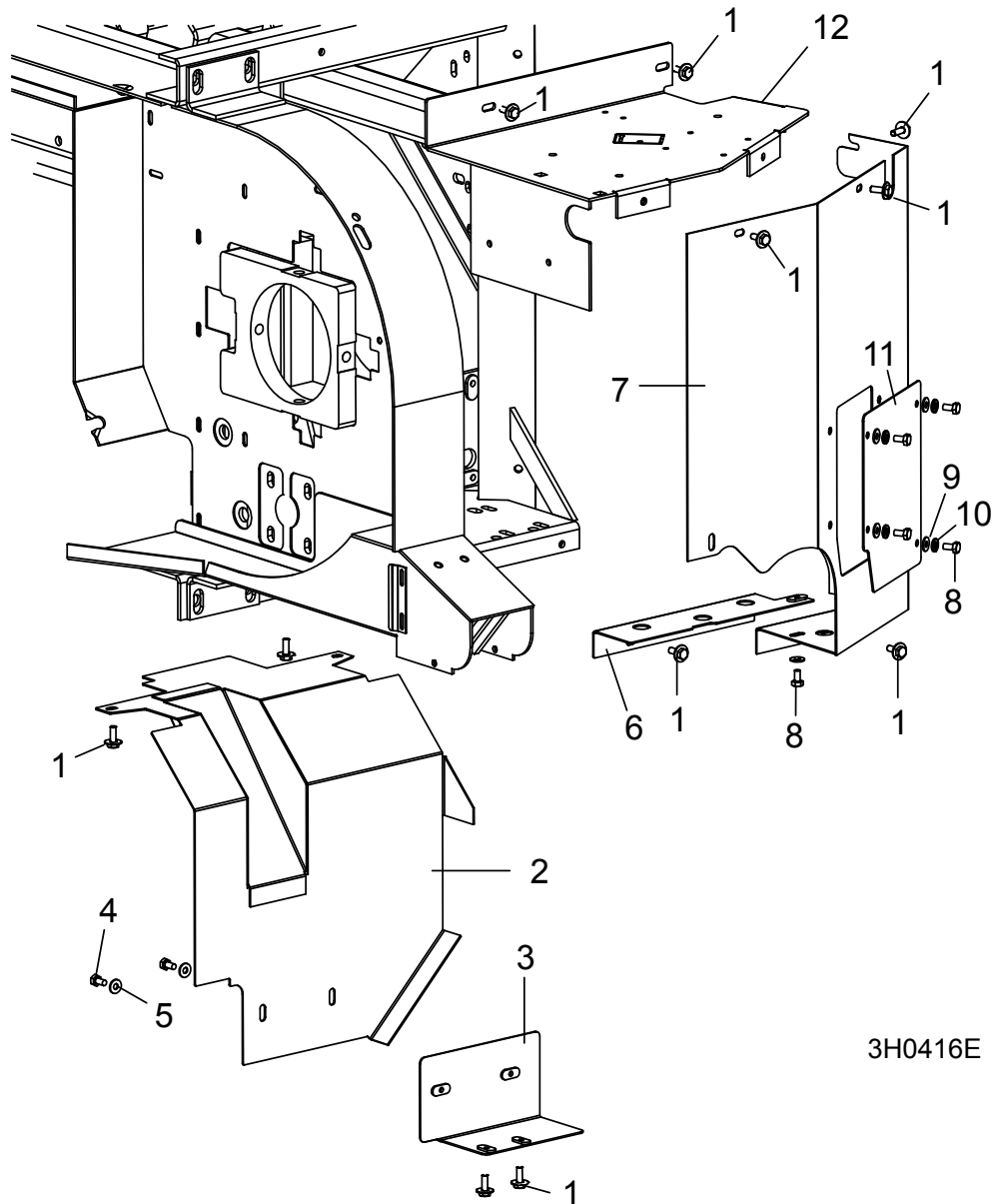

3H0416E

REF	DESCRIPTION (◆ Indicates Parts Available In Assemblies Only)	PART #	QTY.
1	<b>BOLT, 1/4-20 X 3/4" HEX HEAD WITH CONICAL WASHER</b>	F05005-134 <sup>1</sup>	11
	<b>GUARD ASSEMBLY, SUPER LOWER DRIVE BELT</b>	015250 <sup>2</sup>	1
2	Guard Weldment, Super Lower Drive Belt	015657	1
3	Mount Weldment, Lower Drive Belt	015678	1
4	Bolt, 1/4-20 x 1/2" Hex Head	F05005-15	2
5	Washer, 1/4" SAE Flat	F05011-11	2
	<b>GUARD ASSEMBLY, DRIVE PULLEY SIDE</b>	015155 <sup>3</sup>	1
6	Guard Weldment, Lower Up/Down	015654	1



<b>7</b>	Guard Weldment, C-Frame Enclosure '97	015655 <sup>3</sup>	1	◆
<b>8</b>	Bolt, 1/4-20 x 1/2" Hex Head	F05005-15	5	
<b>9</b>	Washer, 1/4" SAE Flat	F05011-11	5	
<b>10</b>	Washer, 1/4" Split Lock	F05011-14	4	
<b>11</b>	Plate, Belt Cover Enclosure	006870	1	
<b>12</b>	<b>GUARD, DRIVE PULLEY TOP</b>	W11750	1	

<sup>1</sup> Replaces 1/4-20 x 3/4" hex head bolt (F05005-1) and 1/4" SAE flat washer (F05011-11) LT30 Super rev. G6.00 and LT40 Super rev. G7.00 and later.

<sup>2</sup> For sawmills equipped with standard manual clutch handle only. Seen Autoclutch Option manual for alternate guards.

<sup>3</sup> 015155 2-piece guard directly replaces 015155 weldment (4/97). Guard Assembly 015155 includes Guard Weldment 015655 modified 10/09. Cutout added to accommodate Simple Set encoder sensor. Plate 006870 added to cover cutout on sawmills without Simple Set.

### 4.16 Sawdust Chute

LT30 Super  
LT40 Super

Rev. F8.00 - J2.00  
Rev. F9.00 - J3.00

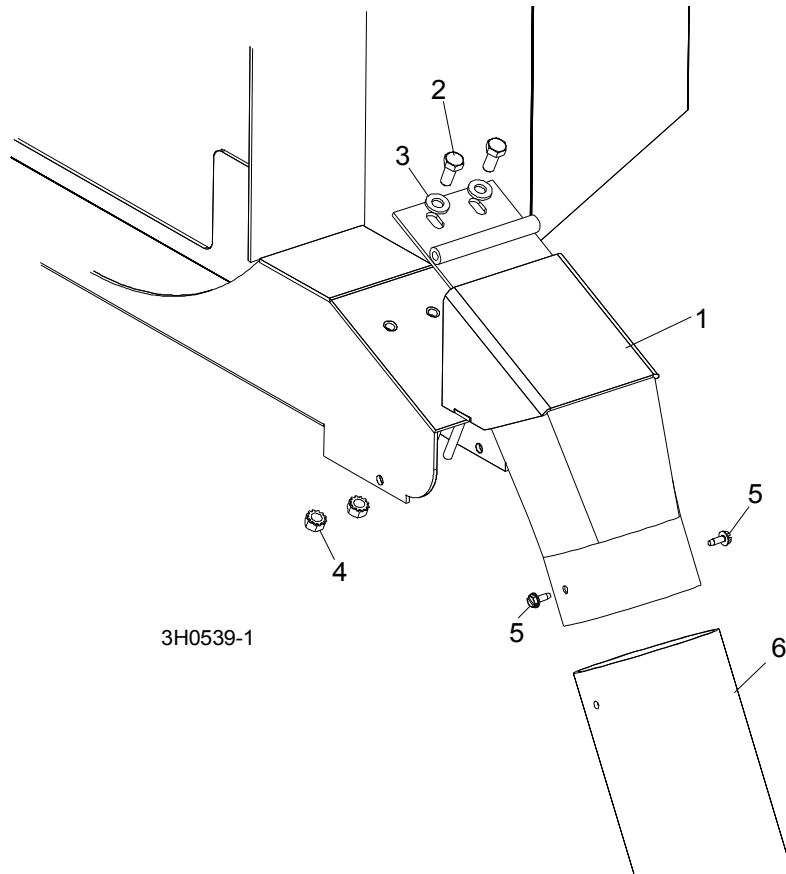

REF	DESCRIPTION (◆ Indicates Parts Available In Assemblies Only)	PART #	QTY.
1	CHUTE WELDMENT, SAWDUST	015466	1
2	BOLT, 5/16-18 X 3/4" HEX HEAD GRADE 2	F05006-5	2
3	WASHER, 5/16" SAE FLAT	F05011-17	2
4	NUT, 5/16-18 SELF-LOCKING HEX	F05010-20	2
5	BOLT, #10-24 X 1/2" SELF-TAPPING	F05015-7	2
6	TUBING, RUBBER SAWDUST	016727 <sup>1</sup>	1
	STRAP, 20" RUBBER W/HOOK	P11668	1
	BOLT, 1/4-20 X 1 1/4" HEX HEAD FULL THREAD	F05005-3	1
	WASHER, 1/4" SAE FLAT	F05011-11	1
	NUT, 1/4-20 LOCK	F05010-21	1

<sup>1</sup> Sawdust Chute 016727 replaces 4 ft. R02336 originally supplied prior to 1/01. New chute is cut at an angle to help prevent clogging.

## 4.17 Sawdust Chute

LT30 Super  
LT40 Super

Rev. F7.00  
Rev. F8.00

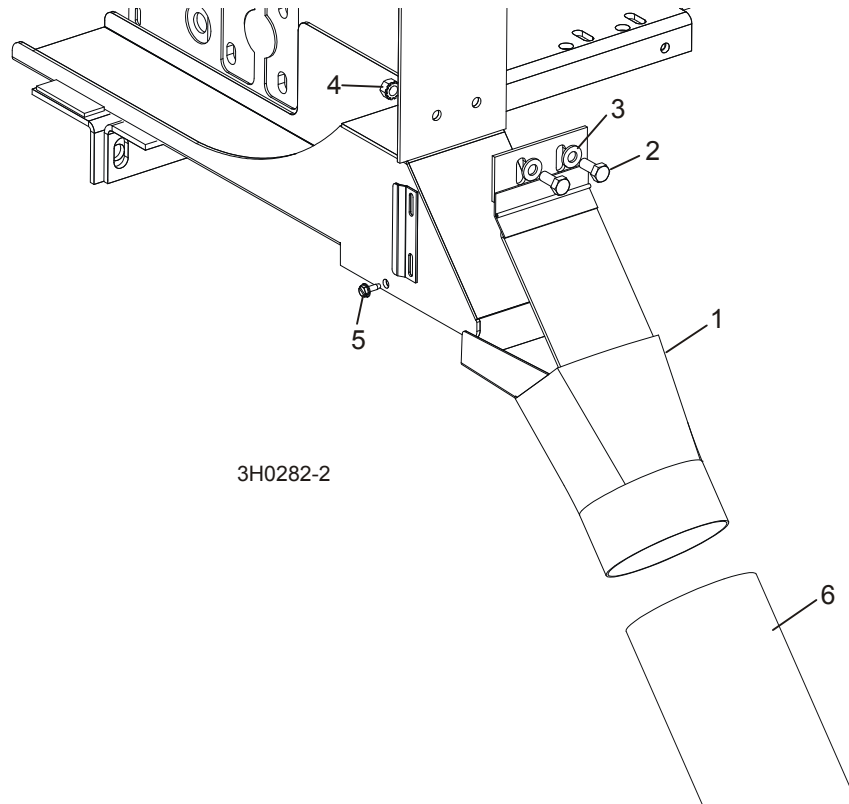

REF	DESCRIPTION (◆ Indicates Parts Available In Assemblies Only)	PART #	QTY.
1	CHUTE WELDMENT, SAWDUST	W12296	1
2	BOLT, 5/16-18 X 3/4" HEX HEAD GRADE 2	F05006-5	2
3	WASHER, 5/16" SAE FLAT	F05011-17	2
4	NUT, 5/16-18 SELF-LOCKING HEX	F05010-20	2
5	BOLT, #10-24 X 1/2" SELF-TAPPING	F05015-7	2
6	TUBING, RUBBER SAWDUST	016727 <sup>1</sup>	2 ft.
	STRAP, 20" RUBBER W/HOOK	P11668	1
	BOLT, 1/4-20 X 1 1/4" HEX HEAD FULL THREAD	F05005-3	1
	WASHER, 1/4" SAE FLAT	F05011-11	1
	NUT, 1/4-20 LOCK	F05010-21	1

<sup>1</sup> Sawdust Chute 016727 replaces 4 ft. R02336 originally supplied prior to 1/01. New chute is cut at an angle to help prevent clogging.

### 4.18 Debarker Wire Box/Hole Plugs

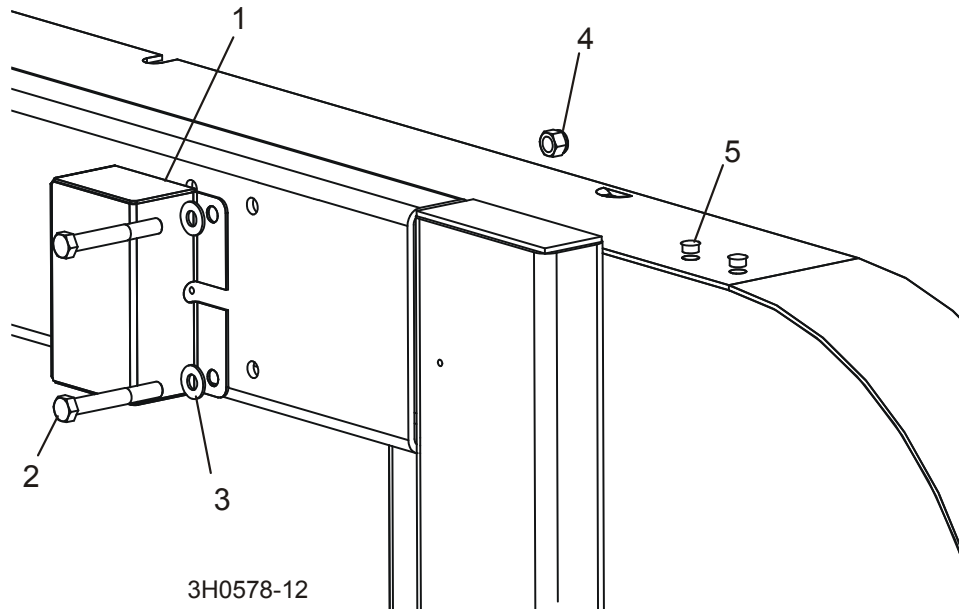

REF	DESCRIPTION (◆ Indicates Parts Available In Assemblies Only)	PART #	QTY.
1	BOX, DEBARKER WIRE STORAGE	023616	1
2	BOLT, 3/8-16 X 2 3/4" HEX HEAD	F05007-29	2
3	WASHER, 3/8" SAE FLAT	F05011-3	2
4	NUT, 3/8-16 HEX NYLON LOCK	F05010-10	2
5	PLUG, 13/32" PLASTIC HOLE	014537	2

# SECTION 5 CONTROL & BATTERY BOXES

## 5.1 Control Assembly

LT30 Super  
LT40 Super

Rev. H9.00 - J2.00  
Rev. J1.00 - J3.00

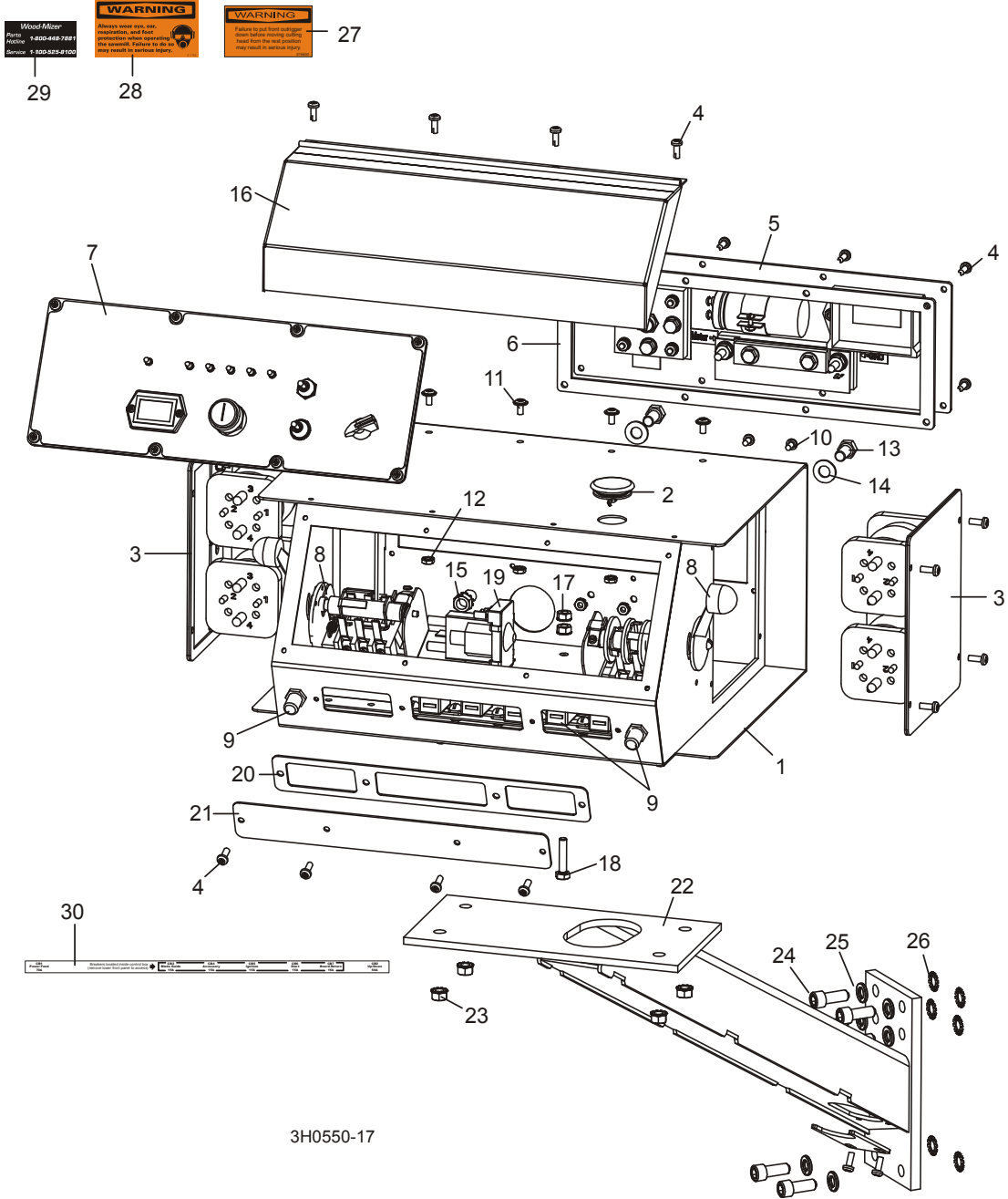

3H0550-17

## 6

## Control &amp; Battery Boxes

## Control Assembly

REF	DESCRIPTION (◆ Indicates Parts Available In Assemblies Only)	PART #	QTY.	
	<b>CONTROL BOX ASSEMBLY, G36</b>	050688	1	
	<b>CONTROL BOX ASSEMBLY, E25</b>	050689	1	
	<b>CONTROL BOX ASSEMBLY, D42</b>	050690	1	
	<b>CONTROL BOX ASSEMBLY, D51</b>	051410		
1	Box Weldment, Sawmill Control	016135	1	◆
2	Plug, AS075 Oiltite Painted	024250	1	
3	Solenoid Parts ( <a href="#">See Section 5.7</a> )			
4	Screw, #10-24 x 1/2" Pan Head	F05015-17	16	
5	Panel Assembly, Power Feed Control	024458	1	
	Control Module, Power Feed SMT	024396-1	1	
	Mosfet Module, Power Feed SMT	024387	1	
	Suppressor Assembly, Power Feed	052294 <sup>1</sup>	1	
	Capacitor Assembly, Power Feed Filter	051571	1	
	Diode Assembly, Power Feed Replacement	052363	1	
6	Gasket, Rear Access Panel	015278	1	
7	Front Control Panel & Wiring Harnesses ( <a href="#">Section 5.8</a> )			
8	Drum Switches ( <a href="#">Section 5.5</a> )			
9	Circuit Breakers ( <a href="#">Section 5.6</a> )			
10	Screw, #10-24 x 3/8" Phillips Pan Head	F05004-3	2	
11	Screw, #10-24 x 3/8" Phillips Pan Head Machine with Neo Washer	F05004-148	4	
12	Nut, #10-24 Self Locking	F05010-14	6	
13	Bolt, 3/8-16 x 3/4" Hex Head	F05007-27	2	
14	Washer, 3/8" SAE Flat	F05011-3	2	
15	Nut, 3/8" Lock Nut	F05010-19	2	
16	Cover, Control Box Hinged	015304	1	
17	Nut, 1/4-20 Self Locking	F05010-9	2	
18	Bolt, 1/4-20 x 1 1/2" Hex Head	f05005-5	1	
19	Solenoid Kit, Accessory	016372 <sup>2</sup>	1	
	Solenoid, 100A 12V Cont. Duty GND	P10449	1	◆
	Diode Assembly, Solenoid Coil Chassis GND	015426	1	
	Wire Assembly, Accessory Solenoid w/Resistor	024260	1	
20	Gasket, Front Access Panel	015266	1	
21	Panel, Control Box Front Access	015376	1	
22	<b>MOUNT WELDMENT, STANDARD CONTROL BOX</b>	015236	1	
23	<b>NUT, 5/16-18 SELF-LOCKING HEX</b>	F05010-20	4	
24	<b>BOLT, 3/8-16 X 1" SOCKET HEAD</b>	F05007-52	4	
25	<b>WASHER, 3/8" SPLIT LOCK</b>	F05011-4	4	
26	<b>WASHER, 3/8" EXTERIOR STAR LOCK</b>	F05011-36	4	
27	<b>DECAL, FRONT OUTRIGGER WARNING</b>	015400	1	
28	<b>DECAL, EAR/EYE PROTECTION WARNING</b>	S11753	1	
29	<b>DECAL, 800 NUMBER</b>	S12117	1	
30	<b>DECAL, CIRCUIT BREAKER ID ('98 SUPER)</b>	024362	1	

<sup>1</sup> Suppressor Assembly 052294 added 6/05 to protect feed circuit.

<sup>2</sup> Solenoid Kit 016372 replaces Solenoid P10449. Kit includes solenoid and replacement instructions. Diode Wire Assembly 015426 added to Solenoid Kit 016372 (8/04).

## 5.2 Control Assembly

LT30 Super  
LT40 Super

Rev. G6.00 - H8.00  
Rev. G7.00 - H9.00

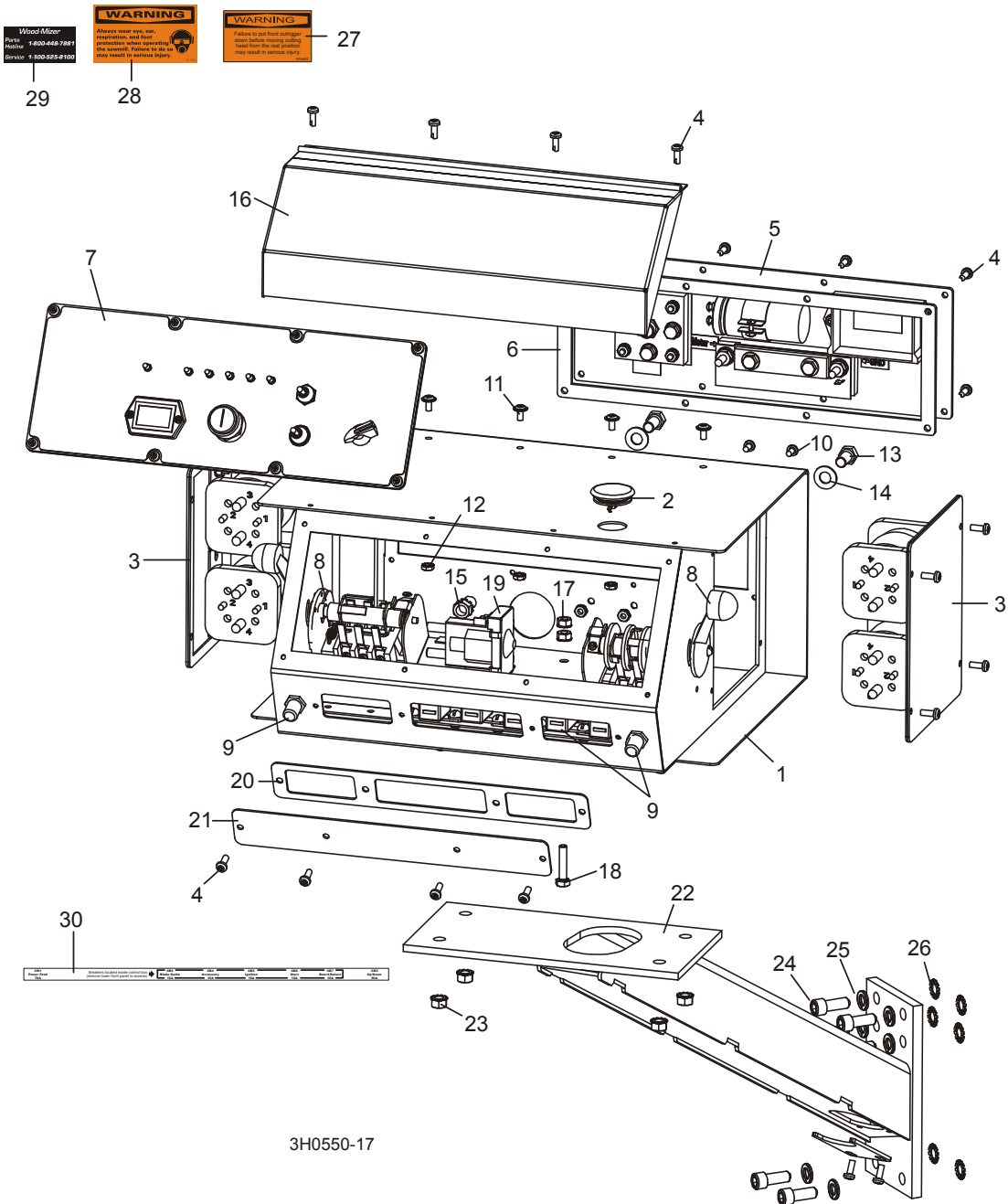



REF	DESCRIPTION (◆ Indicates Parts Available In Assemblies Only)	PART #	QTY.	
	<b>CONTROL BOX ASSEMBLY, G36</b>	016648	1	
	<b>CONTROL BOX ASSEMBLY, G35</b>	024485 <sup>1</sup>	1	
	<b>CONTROL BOX ASSEMBLY, E25</b>	024486 <sup>1</sup>	1	
	<b>CONTROL BOX ASSEMBLY, D42</b>	024599	1	
	<b>CONTROL BOX ASSEMBLY, D40</b>	024484 <sup>1</sup>	1	
1	Box Weldment, Sawmill Control	016135 <sup>2</sup>	1	◆
2	Plug, AS075 Oiltite Painted	024250 <sup>3</sup>	1	
3	Solenoid Parts ( <a href="#">See Section 5.7</a> )			
4	Screw, #10-24 x 1/2" Pan Head	F05015-17	16	
5	Panel Assembly, Power Feed Control	024458 <sup>4</sup>	1	
	Control Module, Power Feed SMT	024396-1	1	
	Mosfet Module, Power Feed SMT	024387	1	
	Suppressor Assembly, Power Feed	052294 <sup>5</sup>	1	
	Capacitor Assembly, Power Feed Filter	051571	1	
	Diode Assembly, Power Feed Replacement	052363	1	
6	Gasket, Rear Access Panel	015278	1	
7	Front Control Panel & Wiring Harnesses ( <a href="#">Section 5.9</a> )			
8	Drum Switches ( <a href="#">Section 5.5</a> )			
9	Circuit Breakers ( <a href="#">Section 5.6</a> )			
10	Screw, #10-24 x 3/8" Phillips Pan Head	F05004-3	2	
11	Screw, #10-24 x 3/8" Phillips Pan Head Machine with Neo Washer	F05004-148	4	
12	Nut, #10-24 Self Locking	F05010-14	6	
13	Bolt, 3/8-16 x 3/4" Hex Head	F05007-27	2	
14	Washer, 3/8" SAE Flat	F05011-3	2	
15	Nut, 3/8" Lock Nut	F05010-19	2	
16	Cover, Control Box Hinged	015304	1	
17	Nut, 1/4-20 Self Locking	F05010-9	2	
18	Bolt, 1/4-20 x 1 1/2" Hex Head	f05005-5	1	
19	Solenoid Kit, Accessory	016372 <sup>6</sup>	1	
	Solenoid, 100A 12V Cont. Duty GND	P10449	1	◆
	Diode Assembly, Solenoid Coil Chassis GND	015426	1	
	Wire Assembly, Accessory Solenoid w/Resistor	024260	1	
20	Gasket, Front Access Panel	015266	1	
21	Panel, Control Box Front Access	015376	1	
22	<b>MOUNT WELDMENT, STANDARD CONTROL BOX</b>	015236	1	
23	<b>NUT, 5/16-18 SELF-LOCKING HEX</b>	F05010-20	4	
24	<b>BOLT, 3/8-16 X 1" SOCKET HEAD</b>	F05007-52	4	
25	<b>WASHER, 3/8" SPLIT LOCK</b>	F05011-4	4	
26	<b>WASHER, 3/8" EXTERIOR STAR LOCK</b>	F05011-36	4	
27	<b>DECAL, FRONT OUTRIGGER WARNING</b>	015400	1	
28	<b>DECAL, EAR/EYE PROTECTION WARNING</b>	S11753	1	

# 6 Control & Battery Boxes

## Control Assembly

---

29	DECAL, 800 NUMBER	S12117	1	
30	DECAL, CIRCUIT BREAKER ID ('98 SUPER)	024362	1	

<sup>1</sup> Control assemblies equipped with wiring harnesses for 140 amp alternator. [See Section 5.3](#) or [Section 5.4](#) for previous revisions.

<sup>2</sup> Directly replaces control box weldment 015351 (2/99).

<sup>3</sup> Replaces E20570 unpainted plug.

<sup>4</sup> 024458 Power Feed Control Panel Assembly replaces 015410 originally supplied prior to LT30 Super Rev. G6.00 and LT40 Super Rev. G7.00. New assembly features modularized components and surface mount technology to improve durability and power capability.

<sup>5</sup> Suppressor Assembly 052294 added 6/05 to protect feed circuit.

<sup>6</sup> Solenoid Kit 016372 replaces Solenoid P10449. Kit includes solenoid and replacement instructions. Diode Wire Assembly 015426 added to Solenoid Kit 016372 (8/04).

5.3 Control Assembly

LT30 Super  
LT40 Super

Rev. G3.00 - G5.00  
Rev. G4.00 - G6.00

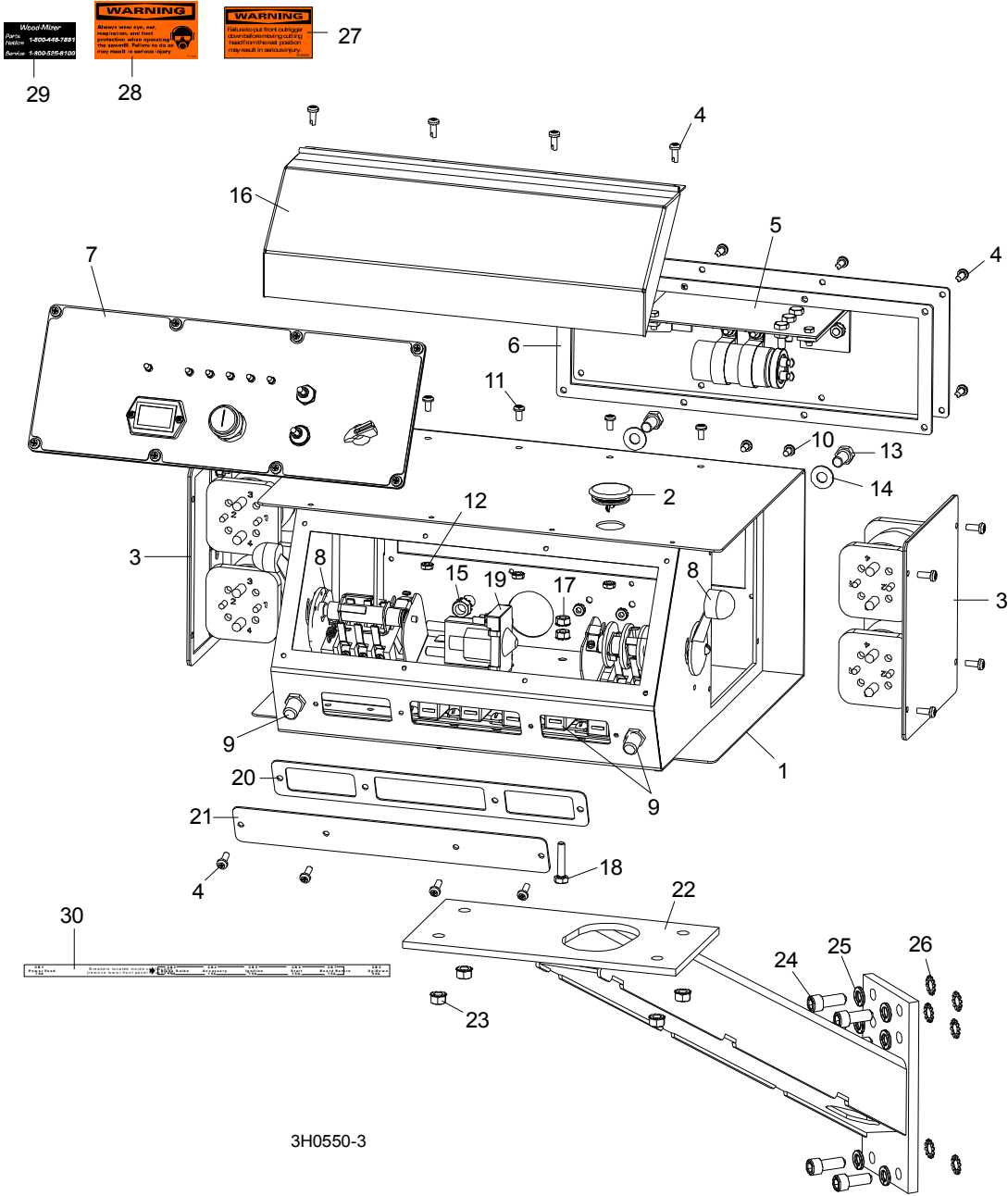

## 6

## Control &amp; Battery Boxes

## Control Assembly

REF	DESCRIPTION (◆ Indicates Parts Available In Assemblies Only)	PART #	QTY.	
	<b>CONTROL BOX ASSEMBLY, G35</b>	015419	1	
	<b>CONTROL BOX ASSEMBLY, E25</b>	015428	1	
	<b>CONTROL BOX ASSEMBLY, D40</b>	015418	1	
1	Box Weldment, Sawmill Control	016135 <sup>1</sup>	1	◆
2	Plug, AS075 Oiltite Painted	024250 <sup>2</sup>	1	
3	Solenoid Parts ( <a href="#">See Section 5.7</a> )			
4	Screw, #10-24 x 1/2" Pan Head	F05015-17	16	
5	Panel Assembly, Power Feed Control	024458 <sup>3</sup>	1	
	Control Module, Power Feed SMT	024396-1	1	
	Mosfet Module, Power Feed SMT	024387	1	
	Suppressor Assembly, Power Feed	052294 <sup>4</sup>	1	
	Capacitor Assembly, Power Feed Filter	051571	1	
	Diode Assembly, Power Feed Replacement	052363	1	
6	Gasket, Rear Access Panel	015278	1	
7	Front Control Panel & Wiring Harnesses ( <a href="#">Section 5.10</a> )			
8	Drum Switches ( <a href="#">Section 5.5</a> )			
9	Circuit Breakers ( <a href="#">Section 5.6</a> )			
10	Screw, #10-24 x 3/8" Phillips Pan Head	F05004-3	2	
11	Screw, #10-24 x 3/8" Phillips Pan Head Machine with Neo Washer	F05004-148	4	
12	Nut, #10-24 Self Locking	F05010-14	6	
13	Bolt, 3/8-16 x 3/4" Hex Head	F05007-27	2	
14	Washer, 3/8" SAE Flat	F05011-3	2	
15	Nut, 3/8" Lock Nut	F05010-19	2	
16	Cover, Control Box Hinged	015304	1	
17	Nut, 1/4-20 Self Locking	F05010-9	2	
18	Bolt, 1/4-20 x 1 1/4" Hex Head	F05005-3	1	
19	Solenoid Kit, Accessory	016372 <sup>5</sup>	1	
	Solenoid, 100A 12V Cont. Duty GND	P10449	1	◆
	Diode Assembly, Solenoid Coil Chassis GND	015426	1	
	Wire Assembly, Accessory Solenoid w/Resistor	024260	1	
20	Gasket, Front Access Panel	015266	1	
21	Panel, Control Box Front Access	015376	1	
22	<b>MOUNT WELDMENT, STANDARD CONTROL BOX</b>	015236	1	
23	<b>NUT, 5/16-18 SELF-LOCKING HEX</b>	F05010-20	4	
24	<b>BOLT, 3/8-16 X 1" SOCKET HEAD</b>	F05007-52	4	
25	<b>WASHER, 3/8" SPLIT LOCK</b>	F05011-4	4	
26	<b>WASHER, 3/8" EXTERIOR STAR LOCK</b>	F05011-36	4	
27	<b>DECAL, FRONT OUTRIGGER WARNING</b>	015400	1	
28	<b>DECAL, EAR/EYE PROTECTION WARNING</b>	S11753	1	
29	<b>DECAL, 800 NUMBER</b>	S12117	1	
30	<b>DECAL, CIRCUIT BREAKER ID ('98 SUPER)</b>	024362	1	

<sup>1</sup> Directly replaces control box weldment 015351 (2/99).

<sup>2</sup> Replaces E20570 unpainted plug.

<sup>3</sup> 024458 Power Feed Control Panel Assembly replaces 015410 originally supplied prior to LT30 Super Rev. G6.00 and LT40 Super Rev. G7.00. New assembly features modularized components and surface mount technology to improve durability and power capability.

<sup>4</sup> Suppressor Assembly 052294 added 6/05 to protect feed circuit.

<sup>5</sup> Solenoid Kit 016372 replaces Solenoid P10449. Kit includes solenoid and replacement instructions. Diode Wire Assembly 015426 added to Solenoid Kit 016372 (8/04).

## 5.4 Control Assembly

LT30 Super  
LT40 Super

Rev. F7.00 - G2.01  
Rev. F8.00 - G3.01

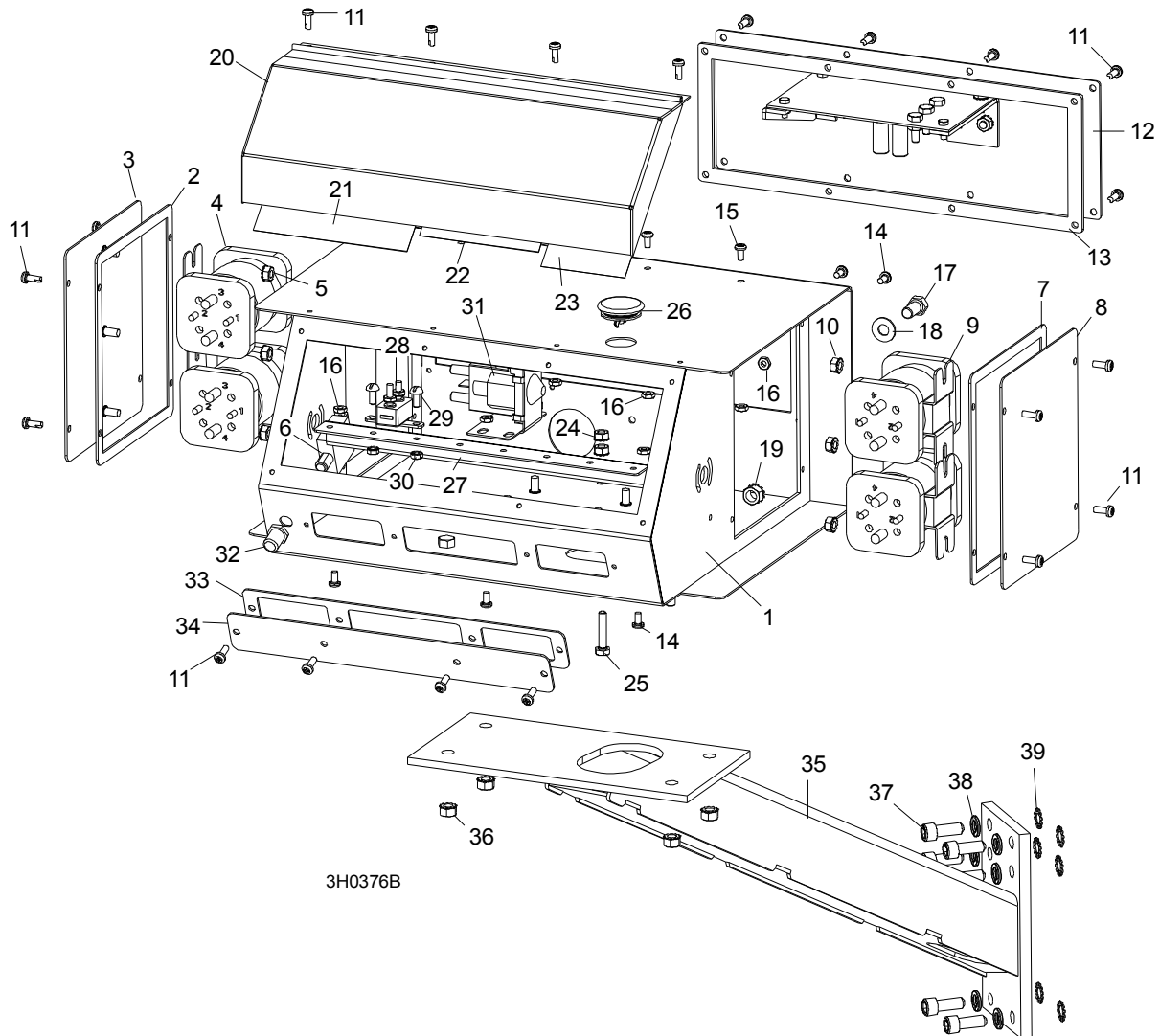

3H0376B

REF	DESCRIPTION (◆ Indicates Parts Available In Assemblies Only)	PART #	QTY.	
	<b>CONTROL BOX ASSEMBLY, G35</b> (Includes Parts In <a href="#">Section 5.5</a> & <a href="#">Section 5.11</a> )	015419 <sup>1</sup>	1	
	<b>CONTROL BOX ASSEMBLY, E25</b> (Includes Parts In <a href="#">Section 5.5</a> & <a href="#">Section 5.11</a> )	015428 <sup>1</sup>	1	
	<b>CONTROL BOX ASSEMBLY, D40</b> (Includes Parts In <a href="#">Section 5.5</a> & <a href="#">Section 5.11</a> )	015418 <sup>1</sup>	1	
<b>1</b>	Box Weldment, Sawmill Control	016135 <sup>2</sup>	1	◆
	Panel Assembly, Solenoid (Power Feed)	015424	1	◆
<b>2</b>	Gasket, Side Panel Control	015274	1	
<b>3</b>	Panel Weldment, Side	015307	1	

# Control & Battery Boxes

*Control Assembly*

6

4	Solenoid, 200A 12V DPST	016370 <sup>3</sup>	2	
5	Nut, 1/4-20 Self Locking	F05010-9	3	
6	Circuit Breaker, 70 Amp Manual Reset	015527	1	
	Diode Assembly, Solenoid Coil Chassis GND	015426	2	
	Panel Assembly, Solenoid (Up/Down)	015425 <sup>1</sup>	1	◆
7	Gasket, Side Panel Control	015274	1	
8	Panel Weldment, Side	015307	1	
9	Solenoid, 200A 12V DPST	016370 <sup>3</sup>	2	
10	Nut, 1/4-20 Self Locking	F05010-9	3	
	Diode Assembly, Solenoid Coil Chassis GND	015426	2	
11	Screw, #10-24 x 1/2" Pan Head	F05015-17	24	
12	Panel Assembly, Power Feed Control	024458 <sup>4</sup>	1	
	Control Module, Power Feed SMT	024396-1	1	
	Mosfet Module, Power Feed SMT	024387	1	
	Suppressor Assembly, Power Feed	052294 <sup>5</sup>	1	
	Capacitor Assembly, Power Feed Filter	051571	1	
	Diode Assembly, Power Feed Replacement	052363	1	
13	Gasket, Rear Access Panel	015278	1	
14	Screw, #10-24 x 3/8" Phillips Pan Head	F05004-3	5	
15	Screw, #10-24 x 3/8" Phillips Pan Head Machine with Neo Washer	F05004-148 <sup>6</sup>	4	
16	Nut, #10-24 Self Locking	F05010-14	9	
17	Bolt, 3/8-16 x 3/4" Hex Head	F05007-27	1	
18	Washer, 3/8" SAE Flat	F05011-3	2	
19	Nut, 3/8" Lock Nut	F05010-19	2	
20	Cover, Control Box Hinged	015304	1	
21	Decal, Keep Away Hydraulic Danger (LT30HD/40HD Only)	P12961	1	
22	Decal, Ear/Eye Protection Warning	S11753	1	
23	Decal, Front Outrigger Danger	015400	1	
24	Nut, 1/4-20 Self Locking	F05010-9	2	
25	Bolt, 1/4-20 x 1 1/4" Hex Head Tap	F05005-3	1	
26	Plug, AS075 Oiltite Painted	024250 <sup>7</sup>	1	
	Breaker Assembly (U.S.), Sawmill Control Circuit	015526 <sup>1</sup>	1	
27	Rail, Circuit Breaker	015310	1	
28	Breaker, 50 Amp Manual Reset	E20432	1	
29	Screw, #8-32 X 1/2" Slotted Head	F05004-12	2	
30	Nut, #8-32 Hex Self-Locking	F05010-41	2	
31	Solenoid Kit, Accessory	016372 <sup>8</sup>	1	
	Solenoid, 100A 12V Cont. Duty GND	P10449	1	◆
	Diode Assembly, Solenoid Coil Chassis GND	015426	1	
	Wire Assembly, Accessory Solenoid w/Resistor	024260 <sup>9</sup>	1	
32	Boot, Circuit Breaker	021253	1	
33	Gasket, Front Access Panel	015266	1	

## 6 Control & Battery Boxes

### Control Assembly

34	Panel, Control Box Front Access	015376	1	
35	<b>MOUNT WELDMENT, STANDARD CONTROL BOX</b>	015236	1	
36	<b>NUT, 5/16-18 SELF-LOCKING HEX</b>	F05010-20	4	
37	<b>BOLT, 3/8-16 X 1" SOCKET HEAD</b>	F05007-52	4	
38	<b>WASHER, 3/8" SPLIT LOCK</b>	F05011-4	4	
39	<b>WASHER, 3/8" EXTERIOR STAR LOCK</b>	F05011-36	4	

<sup>1</sup> Control box revised with manual reset circuit breakers for each circuit branch on LT30 Super Rev. G3.00 and LT40 Super Rev. G4.00. Front panel, drum switch, and harnesses updated for new circuit breakers ([See Section 5.3](#)).

<sup>2</sup> Directly replaces control box weldment 015351 (2/99).

<sup>3</sup> Solenoid Kit 016370 replaces Solenoid 015417. Kit includes solenoid and replacement instructions.

<sup>4</sup> 024458 Power Feed Control Panel Assembly replaces 015410 originally supplied. New assembly features modularized components and surface mount technology to improve durability and power capability.

<sup>5</sup> Suppressor Assembly 052294 added 6/05 to protect feed circuit.

<sup>6</sup> New screw includes rubber washer to better seal holes; directly replaces F05004-3 (1/98).

<sup>7</sup> Replaces E20570 unpainted plug.

<sup>8</sup> Solenoid Kit 016372 replaces Solenoid P10449. Kit includes solenoid and replacement instructions. Diode Wire Assembly 015426 added to Solenoid Kit 016372 (8/04).

<sup>9</sup> Accessory Service Solenoid Wire Assembly w/Resistor 024260 replaced existing wire assembly (R/M) to bring solenoid coil current within specifications and to prevent possible solenoid over-heating (LT30 Super rev. G1.01, LT40 Super rev. G2.01 and later).



### 5.5 Drum Switches

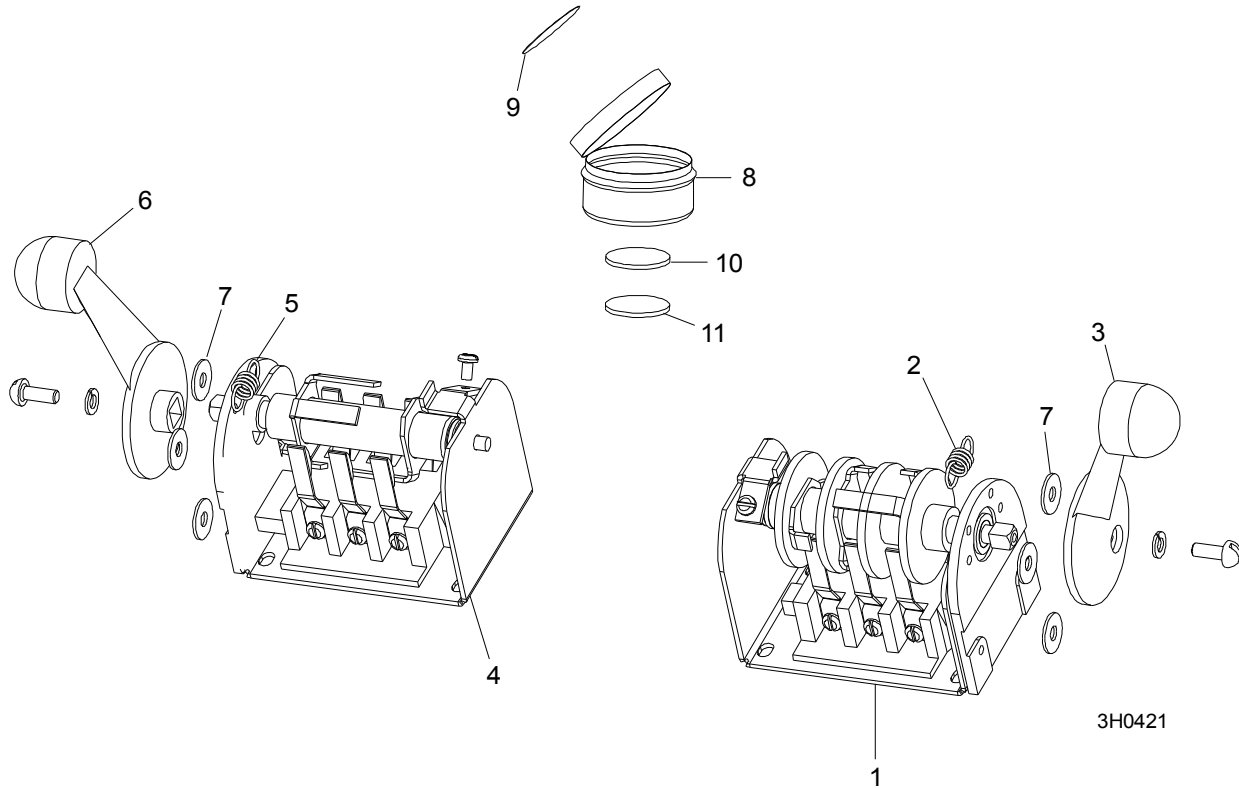

REF	DESCRIPTION (◆ Indicates Parts Available In Assemblies Only)	PART #	QTY.	
	<b>SWITCH ASSEMBLY, UP/DOWN DRUM</b>	E20440	1	
1	Switch, S12 Bulk Drum	E20440-B	1	◆
2	Spring, Drum Switch	P12570	1	
3	Handle, Drum Switch Replacement	P12500	1	
	<b>SWITCH ASSEMBLY, POWER FEED DRUM</b>	E20439	1	
4	Switch, S11 Bulk Drum	E20439-B	1	◆
5	Spring, Drum Switch	P12570	1	
6	Handle, Drum Switch Replacement	P12500	1	
7	<b>WASHER, #8 SAE FLAT</b>	F05011-41	6	
	<b>CUP ASSEMBLY, DRUM SWITCH GREASE</b>	A20463	1	
8	Cup, Plastic Container	P20464	1	◆
9	Decal, Grease Cup Label	P20467	1	
10	Pad, Velcro Loop	P20466	1	◆
11	Pad, Velcro Hook	P20465	1	◆
	Grease, High Temp Drum Switch	P20468	.025 Lb	◆

## 5.6 Circuit Breakers

LT30 Super  
LT40 Super

Rev. G3.00 - J2.00  
Rev. G4.00 - J3.00

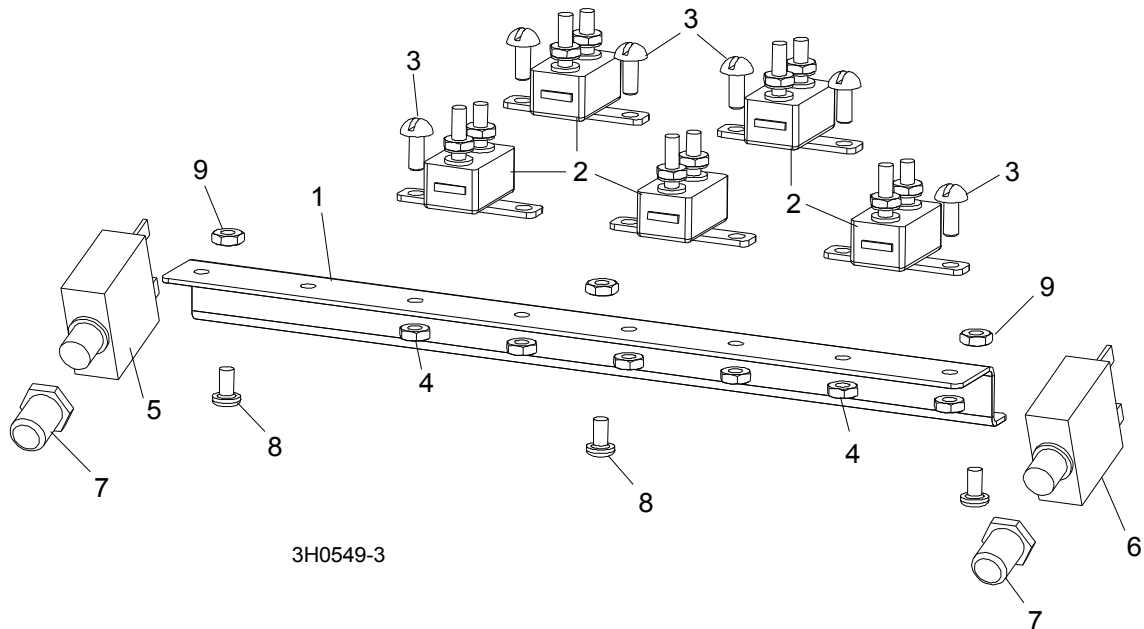

REF	DESCRIPTION (◆ Indicates Parts Available In Assemblies Only)	PART #	QTY.
	<b>BREAKER ASSEMBLY, SAWMILL CONTROL CIRCUIT (DC)</b>	015621 <sup>1</sup>	1
1	Rail, Circuit Breaker	015310	1
2	Breaker, 15 Amp Manual Reset	E20430	5
3	Screw, #8-32 X 1/2" Slotted Head	F05004-12	6
4	Nut, #8-32 Hex Self-Locking	F05010-41	6
5	<b>BREAKER, 70 AMP MANUAL RESET PANEL MOUNT</b>	015527	1
6	<b>BREAKER, 50 AMP MANUAL RESET PANEL MOUNT</b>	021256	1
7	<b>BOOT, CIRCUIT BREAKER</b>	021253	2
8	<b>SCREW, #10-24 X 3/8" PHILLIPS PAN HEAD</b>	F05004-3	3
9	<b>NUT, #10-24 SELF LOCKING</b>	F05010-14	3

<sup>1</sup> Circuit Breaker Assembly modified 12/06. New rail 052826 used to accept #10-24 x 1/2" Self-Tapping Screws F05015-7.

### 5.7 Solenoid Assemblies

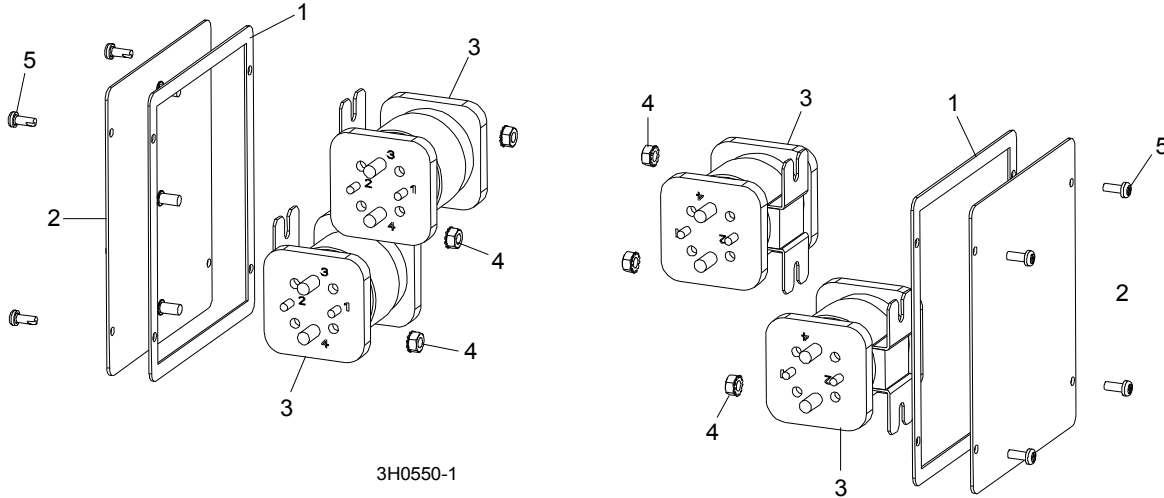

REF	DESCRIPTION (◆ Indicates Parts Available In Assemblies Only)	PART #	QTY.
1	GASKET, SIDE PANEL CONTROL	015274	2
2	PANEL WELDMENT, SIDE	015307	2
3	SOLENOID KIT, 200A 12V DPST	016370 <sup>1</sup>	4
	Solenoid, 200A 12 DPST	015417	1 ◆
	Diode Assembly, Solenoid Coil Chassis GND	015426	1
4	NUT, 1/4-20 SELF LOCKING	F05010-9	6
5	SCREW, #10-24 X 1/2" PAN HEAD	F05015-17	8

<sup>1</sup> Solenoid Kit 016370 replaces Solenoid 015417. Kit includes solenoid and replacement instructions. Diode Wire Assembly 015426 added to Solenoid Kit 016372 (8/04).

## 5.8 Front Panel Assembly & Harnesses

*LT30 Super*  
*LT40 Super*

*Rev. H9.00 - J2.00*  
*Rev. J1.00 - J3.00*

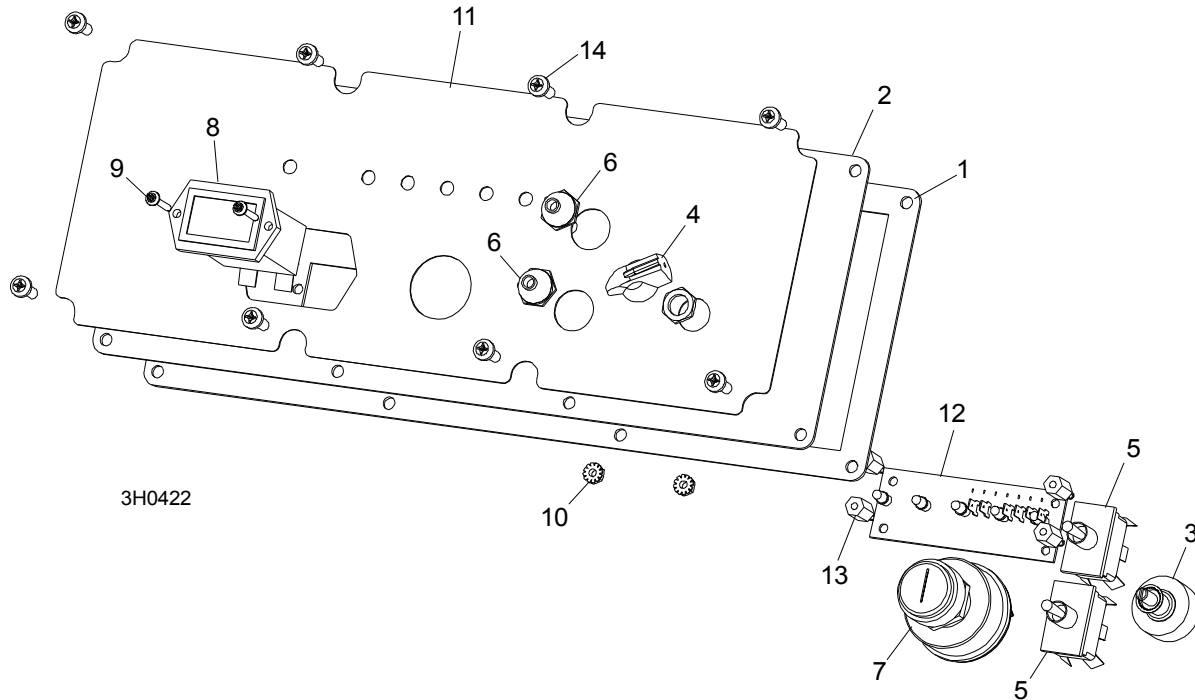

REF	DESCRIPTION (◆ Indicates Parts Available In Assemblies Only)	PART #	QTY.
	<b>PANEL ASSEMBLY, CONTROL FRONT (E25)</b>	024209	1
	<b>PANEL ASSEMBLY, CONTROL FRONT (D42/D51/G36)</b>	024208	1
1	Gasket, Front Panel	015270	1
2	Panel Weldment, Control	015302	1
3	Switch Assembly, Feed Rate	024450-1	1
4	Knob, Feed Rate With Set Screw	P06257	1
5	Switch, Toggle	024200	2
6	Boot, Toggle Switch Rubber	P02575	2
7	Switch, Key	P04350	1
8	Meter, Hour	015401	1
9	Screw, 6-42 x 3/4" Socket Button Head Cap Stainless Steel	F05004-93	2
10	Nut, 6-32 Self Locking	F05010-59	2
11	Decal, Control Panel (E25)	015271	1
	Decal, Control Panel (D42/G36/D51)	015269	1
12	Board, LED Circuit (E25)	015416	1
	Board, LED Circuit (D42/G36/D51)	015409	1
13	Spacer, 1/2"-#6 Threaded	023147	4

<b>14</b>	<b>SCREW, #10-24 X 1/2" PAN HEAD</b>	F05015-17	8	
	<b>HARNESS ASSEMBLY, UPPER WIRING (G36)</b>	024887	1	
	<b>HARNESS ASSEMBLY, UPPER WIRING (E25)</b>	024483	1	
	<b>HARNESS ASSEMBLY, UPPER WIRING (D42)</b>	024600	1	
	<b>HARNESS ASSEMBLY, UPPER WIRING (D51)</b>	051409	1	
	Conduit, 1 1/4" x 58" Flex	050399	1	
	Connector, 1 1/4" Straight Male Metal Conduit	024402	1	
	Cable Assembly, AC LT70 Power Feed Service (E25 Only)	052859	1	
	<b>HARNESS ASSEMBLY, LOWER WIRING</b>	050680	1	
	Conduit, 1/2" Expandable Black	R02374	41 in.	
	Conduit, 1/2" Expandable Black	R02374	42 in.	

## 5.9 Front Panel Assembly & Harnesses

LT30 Super  
LT40 Super

Rev. G6.00 - H8.00  
Rev. G7.00 - H9.00

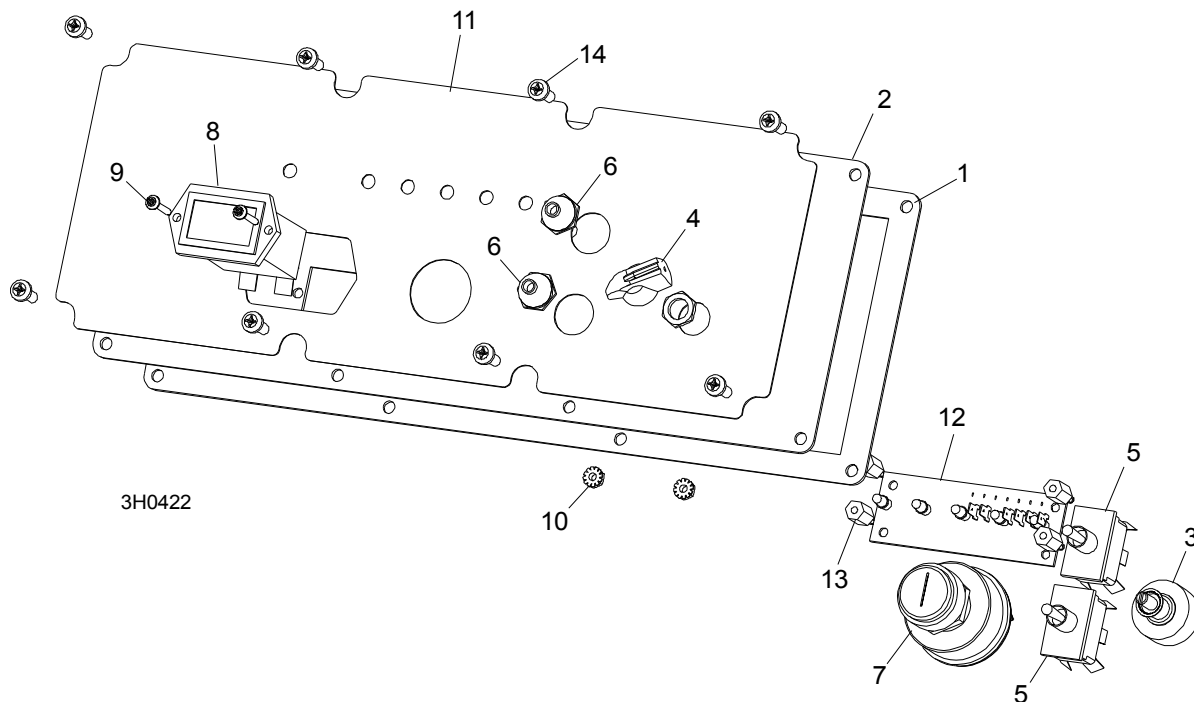

REF	DESCRIPTION (◆ Indicates Parts Available In Assemblies Only)	PART #	QTY.
	<b>PANEL ASSEMBLY, CONTROL FRONT (G35/E25)</b>	024209	1
	<b>PANEL ASSEMBLY, CONTROL FRONT (D40/D42/G36)</b>	024208	1
1	Gasket, Front Panel	015270	1
2	Panel Weldment, Control	015302	1
3	Switch Assembly, Feed Rate	024450-1 <sup>1</sup>	1
4	Knob, Feed Rate With Set Screw	P06257	1
5	Switch, Toggle	024200	2
6	Boot, Toggle Switch Rubber	P02575	2
7	Switch, Key	P04350	1
8	Meter, Hour	015401	1
9	Screw, 6-42 x 3/4" Socket Button Head Cap Stainless Steel	F05004-93	2
10	Nut, #6-32 Self Locking	F05010-59	2
11	Decal, Control Panel (G35/E25)	015271	1
	Decal, Control Panel (D40/D42/G36)	015269	1
12	Board, LED Circuit (G35/E25)	015416	1
	Board, LED Circuit (D40/D42/G36)	015409	1

<b>13</b>	Spacer, 1/2" -#6 Threaded	023147	4	
	<b>HARNESS ASSEMBLY, UPPER WIRING (G36)</b>	024887	1	
	<b>HARNESS ASSEMBLY, UPPER WIRING (G35)</b>	024482 <sup>2</sup>	1	
	<b>HARNESS ASSEMBLY, UPPER WIRING (E25)</b>	024483 <sup>2</sup>	1	
	<b>HARNESS ASSEMBLY, UPPER WIRING (D42)</b>	024600	1	
	<b>HARNESS ASSEMBLY, UPPER WIRING (D40)</b>	024481 <sup>2</sup>	1	
	Conduit, 1 1/4" x 58" Flex	050399	1	
	Connector, 1 1/4" Straight Male Metal Conduit	024402	1	
	Cable Assembly, AC LT70 Power Feed Service (E25 Only)	052859	1	
<b>14</b>	<b>SCREW, #10-24 X 1/2" PAN HEAD</b>	F05015-17	8	
	<b>CONDUIT, 1 1/4" X 58" FLEX</b>	050399	1	
	<b>CONNECTOR, 1 1/4" STRAIGHT MALE METAL CONDUIT</b>	024402	1	
	<b>HARNESS ASSEMBLY, LOWER WIRING</b>	015532 <sup>2</sup>	1	
	<b>CONDUIT, 1/2" EXPANDABLE BLACK</b>	R02374	41 in.	
	<b>CONDUIT, 1/2" EXPANDABLE BLACK</b>	R02374	42 in.	

<sup>1</sup> 024450-1 Feed Rate Switch Assembly replaces 015408 originally supplied prior to LT30 Super Rev. G6.00 and LT40 Super Rev. G7.00.

<sup>2</sup> New harnesses for 140 amp alternator on LT30 Super Rev. G6.00 and LT40 Super Rev. G7.00. E25 now uses same lower harness as D40 and G35. [See Section 5.10](#) or [Section 5.11](#) for previous revision harnesses.

### 5.10 Front Panel Assembly & Harnesses

LT30 Super  
LT40 Super

Rev. F9.00 - G5.00  
Rev. G1.00 - G6.00

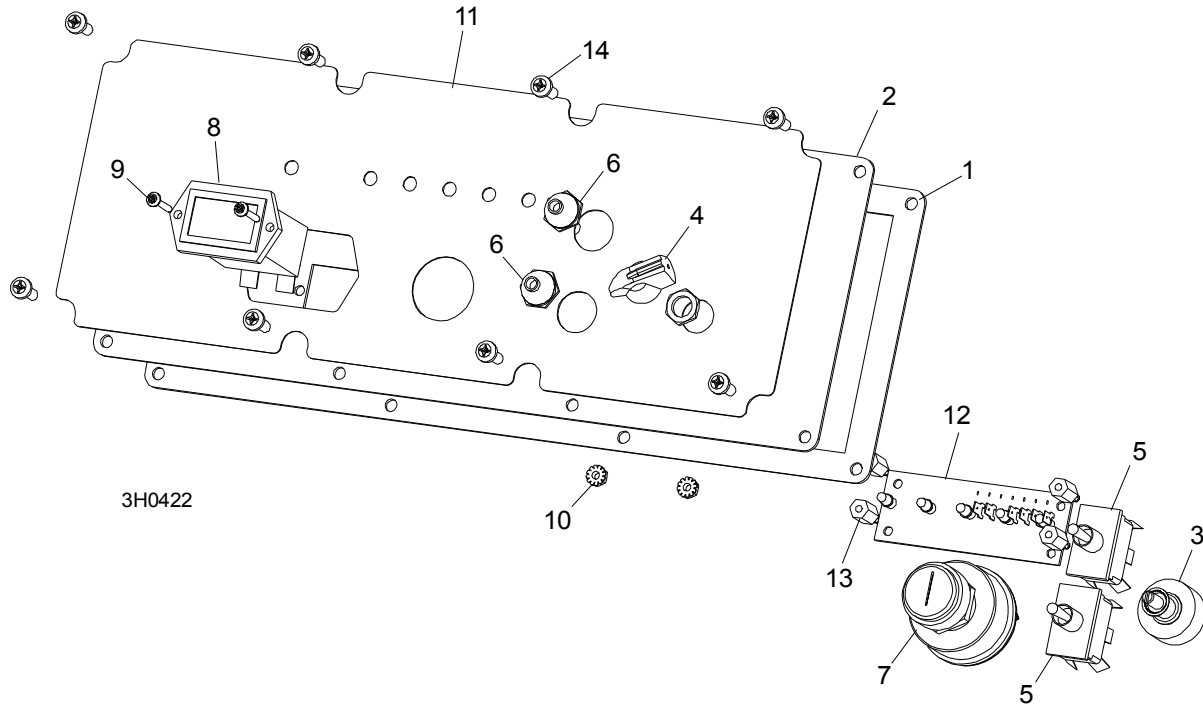

REF	DESCRIPTION (◆ Indicates Parts Available In Assemblies Only)	PART #	QTY.
	<b>PANEL ASSEMBLY, CONTROL FRONT (G35/E25)</b>	024209 <sup>1</sup>	1
	<b>PANEL ASSEMBLY, CONTROL FRONT (D40)</b>	024208 <sup>1</sup>	1
1	Gasket, Front Panel	015270	1
2	Panel Weldment, Control	015302	1
3	Switch Assembly, Feed Rate	024450-1 <sup>2</sup>	1
4	Knob, Feed Rate With Set Screw	P06257	1
5	Switch, Toggle	024200	2
6	Boot, Toggle Switch Rubber	P02575	2
7	Switch, Key	P04350	1
8	Meter, Hour	015401	1
9	Screw, 6-42 x 3/4" Socket Button Head Cap Stainless Steel	F05004-93	2
10	Nut, 6-23 Self Locking	F05010-59	2
11	Decal, Control Panel (G35/E25)	015271	1
	Decal, Control Panel (D40)	015269	1
12	Board, LED Circuit (G35/E25)	015416	1
	Board, LED Circuit (D40)	015409	1
13	Spacer, 1/2"-#6 Threaded	023147	4



	<b>HARNESS ASSEMBLY, UPPER WIRING (G35)</b>	024213 <sup>3</sup>	1	
	<b>HARNESS ASSEMBLY, UPPER WIRING (E25)</b>	024214 <sup>3</sup>	1	
	<b>HARNESS ASSEMBLY, UPPER WIRING (D40)</b>	024212 <sup>3</sup>	1	
	Conduit, 1 1/4" x 58" Flex	050399	1	
	Connector, 1 1/4" Straight Male Metal Conduit	024402	1	
	<b>HARNESS ASSEMBLY, LOWER WIRING (G35/D40)</b>	015532	1	
	<b>HARNESS ASSEMBLY, LOWER WIRING (E25)</b>	015528	1	
	Conduit, 1/2" Expandable Black	R02374	41 in.	
	Conduit, 1/2" Expandable Black	R02374	42 in.	

<sup>1</sup> Control box revised with manual reset circuit breakers for each circuit branch on LT30 Super Rev. G3.00 and LT40 Super Rev. G4.00. Front panel, drum switch, and harnesses updated for new circuit breakers ([Section 5.1](#)).

<sup>2</sup> 024450-1 Feed Rate Switch Assembly replaces 015408 originally supplied.

<sup>3</sup> Harness 1 1/4" Maxiflex conduit R01633 replaced with 024401 1 1/4" PMA Flex to provide better flexibility in subzero temperatures. Plastic connector 014447 replaced with metal connector 024402 to avoid stripping of connector threads. Harness changes effective with LT30 Super Rev. G3.06 and LT40 Super Rev. G4.06. New harness conduit and connector may be used to replace components of previous revision sawmills.



	<b>HARNESS ASSEMBLY, UPPER WIRING (G35)</b>	015533 <sup>1</sup>	1	
	<b>HARNESS ASSEMBLY, UPPER WIRING (E25)</b>	015529 <sup>1</sup>	1	
	<b>HARNESS ASSEMBLY, UPPER WIRING (D40)</b>	015531 <sup>1</sup>	1	
	Conduit, 1 1/4" x 58" Flex	050399	1	
	Connector, 1 1/4" Straight Male Metal Conduit	024402	1	
	<b>HARNESS ASSEMBLY, LOWER WIRING (G35/D40)</b>	015532	1	
	<b>HARNESS ASSEMBLY, LOWER WIRING (E25)</b>	015528	1	
	Conduit, 1/2" Expandable Black	R02374	41 in.	
	Conduit, 1/2" Expandable Black	R02374	42 in.	

<sup>1</sup> Front panel and upper wiring harnesses replaced with new panel with quick connect blade guide toggle switch on LT30 Super Rev. F9.00 and LT40 Super Rev. G1.00 ([See Section 5.10](#)). Use toggle switch P10006 for original panel/harness with screw terminals.

<sup>2</sup> 024450-1 Feed Rate Switch Assembly replaces 015408 originally supplied.

### 5.12 Battery Box Assembly

*LT30 Super*  
*LT40 Super*

*Rev. H9.00 - J2.00*  
*Rev. J1.00 - J3.00*

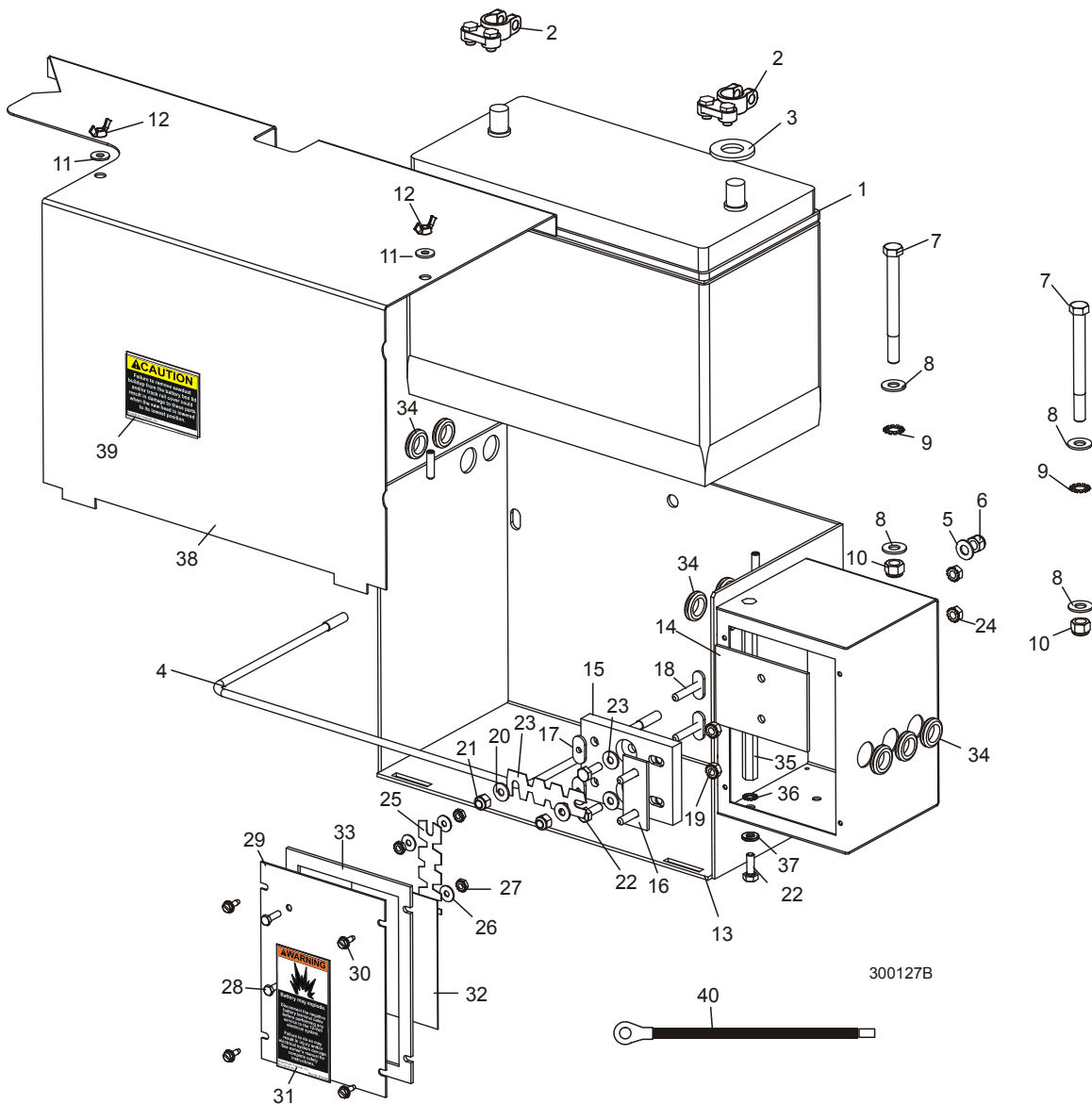

REF	DESCRIPTION (◆ Indicates Parts Available In Assemblies Only)	PART NUMBER	QTY.	
1	BATTERY, 12 VOLT C31-1000 <sup>1</sup>	015475	1	◆
	BOX ASSEMBLY, LT30/LT40 SUPER BATTERY	015476 <sup>2</sup>	1	
2	Terminal, Battery	P05085	2	
3	Washer, Battery Terminal	P12161	1	
4	Retainer Loop, Battery	015194	1	
5	Washer, 5/16" SAE Flat	F05011-17	2	

6	Nut, 5/16-18 Hex Nylon Lock	F05010-58	2	
7	Bolt, 3/8-16 X 4" Hex Head Grade 2	F05007-4	2	
8	Washer, 3/8" SAE Flat	F05011-3	2	
9	Washer, 3/8" External Star	F05011-36	2	
10	Nut, 3/8" Hex Nylon Lock	F05010-10	2	
11	Washer, 1/4" SAE Flat	F05011-11	2	
12	Nut, 1/4-20 Wing	F05010-13	2	
13	Box Weldment, Battery	015191	1	
14	Pad, Fuse Box Insulator	015287	1	
	Fuse Block Assembly	017665 <sup>2</sup>	1	
15	Block, Fuse Mount	017664	1	◆
16	Post Weldment, Fuse Mount	017663	1	
17	Nut, 1/4-20 Cadmium Plated Weld	S12392	2	
18	Stud Weldment, 1/4-20 Fuse	W12389	2	
19	Nut, 1/4-20 Self-Locking Hex	F05010-9	2	
20	Washer, 1/4" SAE Flat	F05011-11	4	
21	Nut, 1/4-20 Hex Lock	F05010-21 <sup>3</sup>	4	
22	Bolt, 1/4-20 X 3/4" Hex Head Full Thread	F05005-1	3	
23	Washer, 1/4" SAE Flat	F05011-11	2	
24	Nut, 1/4-20 Hex Self-Locking	F05010-9	2	
25	Fuse Link, 12 Volt 150 Amp	023361	2	
26	Washer, #10 SAE Flat	F05011-18	4	
27	Nut, #10-24 Hex Self-Locking	F05010-14	4	
28	Screw, #10-24 x 5/8" Hex Head	F05004-18	2	
29	Cover, Fuse Box	015282 <sup>3</sup>	1	
30	Screw, #10-24 X 1/2" Self-Tapping	F05015-7	4	
31	Decal, 12 Volt Warning	P10364	1	
32	Decal, Fuse Link 150A I.D.	015369	1	
33	Gasket, Fuse Box Cover	050283	1	
34	Grommet, 5/8" Rubber Wire	P11764	5	
35	Terminal, Extended Hex Stud	015517 <sup>4</sup>	1	
36	Washer, 1/4" Exterior Star	F05011-37	1	
37	Washer, 1/4" Split Lock	F05011-14	1	
38	<b>LID WELDMENT, BATTERY BOX SUPER</b>	015771 <sup>5</sup>	1	
39	<b>DECAL, BATTERY BOX LID CAUTION</b>	014774	1	
40	<b>CABLE ASSEMBLY, 1 GA X 12" 150A FUSE TO BATTERY POSITIVE</b>	036308	1	

<sup>1</sup> Replaces Deka 1231PMF supplied prior to 1/05

<sup>2</sup> Battery Box Assembly 015476 modified to include new fuse block and mega fuse 1/09. Use kit 006906 to retrofit (requires one 225A Mega-Fuse 053339 sold separately). If sawmill equipped with optional hydraulic log loader, one additional 225A Mega-Fuse 053339 also required.

<sup>3</sup> Swaged lock nut F05010-21 replaces Nylon Lock Nut F05010-69 originally supplied prior to 7/08. Heat from the fuses can cause the nylon to melt and the nut to come loose. Nuts and washers added to fuse block kit 017665 11/08.

<sup>4</sup> Terminal Extension Stud added 3/97.

<sup>5</sup> Replaces 015193 (LT30 Super rev. F9, LT40 Super rev. G1).

### 5.13 Battery Box Assembly

*LT30 Super*  
*LT40 Super*

*Rev. F7.00 - H8.00*  
*Rev. F8.00 - H9.00*

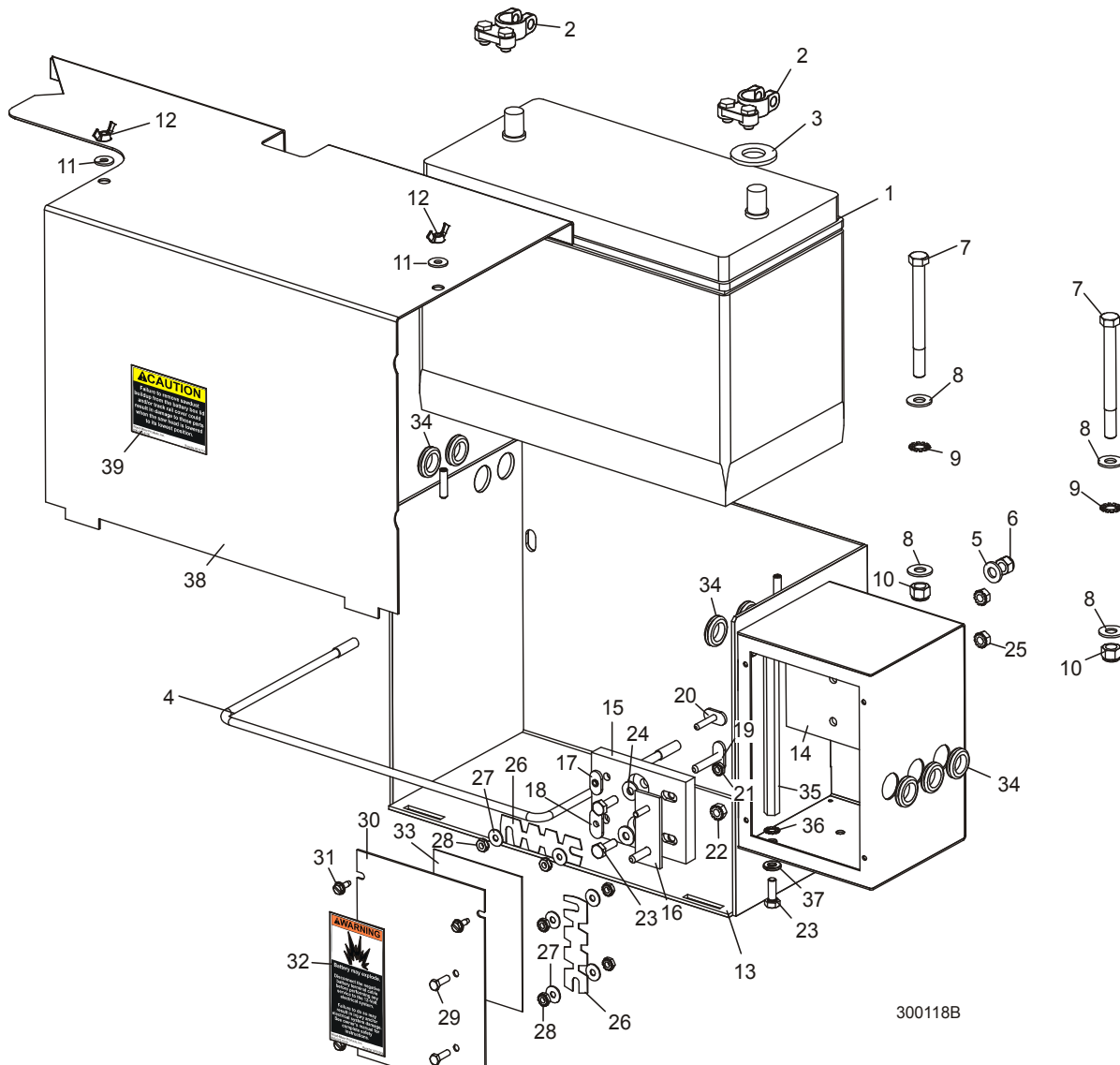

REF	DESCRIPTION (◆ Indicates Parts Available In Assemblies Only)	PART NUMBER	QTY.	
1	BATTERY, 12 VOLT C31-1000 <sup>1</sup>	015475	1	◆
	BOX ASSEMBLY, LT30/LT40 SUPER BATTERY	015476 <sup>2</sup>	1	
2	Terminal, Battery	P05085	2	
3	Washer, Battery Terminal	P12161	1	
4	Retainer Loop, Battery	015194	1	
5	Washer, 5/16" SAE Flat	F05011-17	2	
6	Nut, 5/16-18 Hex Nylon Lock	F05010-58	2	

7	Bolt, 3/8-16 X 4" Hex Head Grade 2	F05007-4	2	
8	Washer, 3/8" SAE Flat	F05011-3	2	
9	Washer, 3/8" External Star	F05011-36	2	
10	Nut, 3/8" Hex Nylon Lock	F05010-10	2	
11	Washer, 1/4" SAE Flat	F05011-11	2	
12	Nut, 1/4-20 Wing	F05010-13	2	
13	Box Weldment, Battery	015191	1	
14	Pad, Fuse Box Insulator	015287	1	
	Fuse Block Assembly	015288 <sup>2</sup>	1	◆
15	Block, Fuse Mount	015286	1	◆
16	Buss Weldment, Fuse Mount	015289	1	
17	Nut, #10-24 Cadmium Plated Weld	S12391	1	
18	Nut, 1/4-20 Cadmium Plated Weld	S12392	1	
19	Stud Weldment, 1/4-20 Fuse	W12389	1	
20	Stud Weldment, #10-24 Fuse	W12390	1	
21	Nut, #10-24 Self-Locking Hex	F05010-14	1	
22	Nut, 1/4-20 Self-Locking Hex	F05010-9	1	
23	Bolt, 1/4-20 X 3/4" Hex Head Full Thread	F05005-1	3	
24	Washer, 1/4" SAE Flat	F05011-11	2	
25	Nut, 1/4-20 Hex Self-Locking	F05010-9	2	
26	Fuse Link, 12 Volt 150 Amp	023361	2	
27	Washer, #10 SAE Flat	F05011-18 <sup>3</sup>	6	
28	Nut, #10-24 Hex Self-Locking	F05010-14 <sup>3</sup>	6	
29	Screw, #10-24 x 5/8" Hex Head	F05004-18 <sup>3</sup>	2	
30	Cover, Fuse Box	015282 <sup>3</sup>	1	
31	Screw, #10-24 X 1/2" Self-Tapping	F05015-7	4	
32	Decal, 12 Volt Warning	P10364	1	
33	Decal, Fuse Link 150A I.D.	015369	1	
34	Grommet, 5/8" Rubber Wire	P11764	5	
35	Terminal, Extended Hex Stud	015517 <sup>4</sup>	1	
36	Washer, 1/4" Exterior Star	F05011-37	1	
37	Washer, 1/4" Split Lock	F05011-14	1	
38	<b>LID WELDMENT, BATTERY BOX SUPER</b>	015771 <sup>5</sup>	1	
39	<b>DECAL, BATTERY BOX LID CAUTION</b>	014774	1	

<sup>1</sup> Replaces Deka 1231PMF supplied prior to 1/05

<sup>2</sup> Battery Box Assembly 015476 modified to include new fuse block and mega fuse 1/09. Replace Fuse Block Assembly 015288 with Mega-Fuse Block Assembly 006906 (replaces High-Amp Fuse Block Retro 017665). New fuse block requires one 250A Mega-Fuse 053339 sold separately. If sawmill equipped with optional hydraulic log loader, one additional 225A Mega-Fuse 053339 also required. New fuse block requires replacement of ring terminal for 250A fuse (F05092-18R).

<sup>3</sup> 015282 Fuse Box Cover revised with additional hole to accept second set of hardware to secure spare fuses (1/00). Additional (1) F05004-18 #10-24 x 5/8" Hex Head Screw, (2) F05011-18 #10 SAE Flat Washers and (2) F05010-16 #10-24 Self-Locking Nuts added to assembly.

<sup>4</sup> Terminal Extension Stud added 3/97.

<sup>5</sup> Replaces 015193 (LT30 Super rev. F9, LT40 Super rev. G1).

## SECTION 6 UP/DOWN SYSTEM

### 6.1 Saw Head Mount

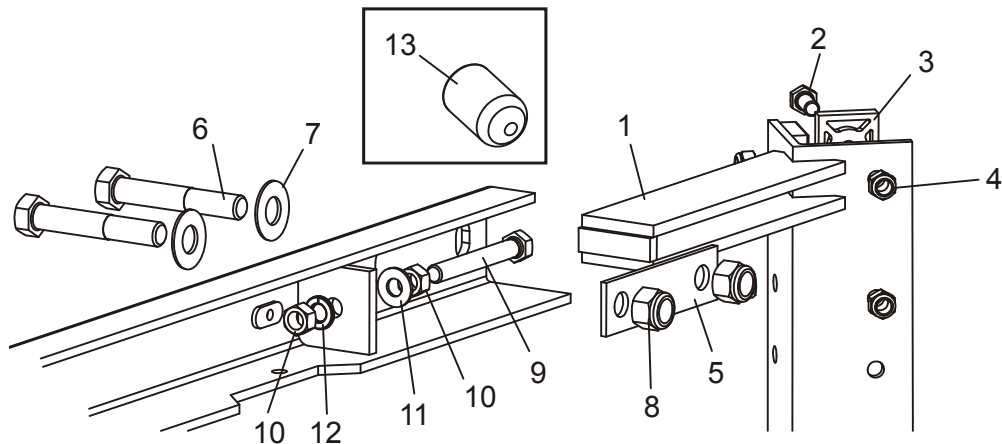

SM0080D

REF	DESCRIPTION (◆ Indicates Parts Available In Assemblies Only)	PART #	QTY.
1	V-BRACE, SAW HEAD MOUNT	W04099	1
2	BOLT, 5/16-18 X 3/4" HEX HEAD GRADE 5	F05006-5	12
	BOLT, 5/16-18 X 1 1/4 HEX HEAD FULL THREAD GRADE 5	F05006-93	4
3	PAD, PLASTIC SLIDE	M04096 <sup>1</sup>	6
	PAD, PLASTIC SLIDE LOWER W/CHAMFER	016241	2
4	NUT, 5/16-18 NYLON LOCK	F05010-58	16
5	PLATE, V-BRACE WASHER	S07935	2
6	BOLT, 1/2-13 X 3 1/2" HEX HEAD GRADE 5	F05008-61	4
7	WASHER, 1/2" SAE FLAT	F05011-2	4
8	NUT, 1/2-13 NYLON LOCK	F05010-8	4
9	BOLT, 3/8-16 X 2" FULL THREAD	F05007-17 <sup>2</sup>	2
10	NUT, 3/8-16 HEX	F05010-1	4
11	WASHER, 3/8" SAE FLAT	F05011-3	2
12	WASHER, 3/8" SPLIT LOCK	F05011-4	2
13	CAP, .281" X 1/2" BLACK VINYL	017715 <sup>3</sup>	3

<sup>1</sup> Eight pads removed from middle positions (LT30 Super Rev. G8.00 and LT40 Super Rev. G9.00). Only uppermost and lowermost pads are required. Middle pads were not providing any function.

<sup>2</sup> 2" Bolt F05007-17 replaces 3" Bolt F05007-1 originally supplied prior to LT30 Super Rev. H1.00 and LT40 Super Rev. H2.00.

<sup>3</sup> Vinyl caps added to protect drive-side blade housing cover when being removed/replaced (LT30 Super Rev. H8.00 and LT40 Super Rev. H9.00).



## 6.2 Blade Height & Quarter Scales

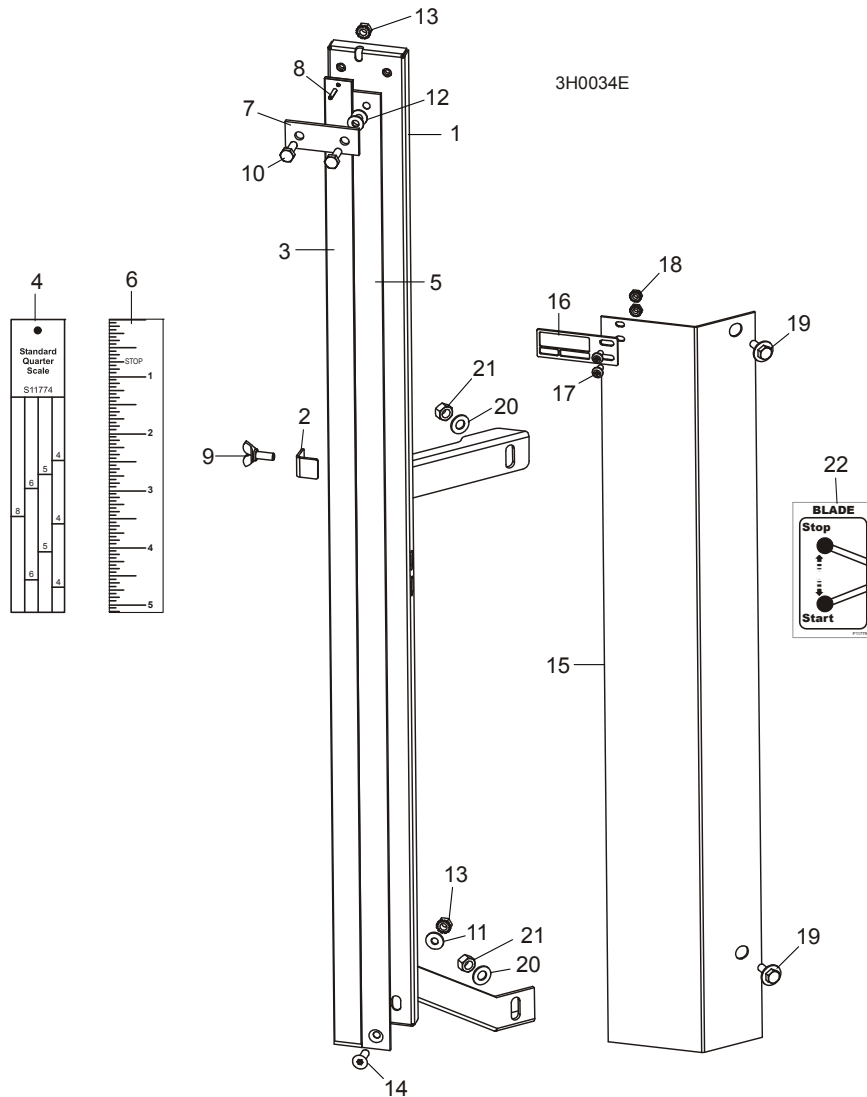

REF	DESCRIPTION (◆ Indicates Parts Available In Assemblies Only)	PART #	QTY.	
	<b>SCALE RETROFIT, FIXED WITH POINTER</b>	A12030	1	
	Scale Kit, Fixed With Pointer	K11998	1	◆
	Scale Assembly, Fixed	A12022	1	◆
1	Bracket, Scale Mounting	W11996 <sup>1</sup>	1	
2	Plate, Movable Scale Stop	036666 <sup>1</sup>	1	
3	Scale, 35" Quarter	S11989	1	
4	Decal, 35" Standard Quarter Scale	S11774	1	
	Decal, 35" Grade Hardwood Quarter Scale	P12819	1	
5	Scale, 35" Inch	S11988	1	

## 7 Up/Down System

### Blade Height & Quarter Scales

6	Decal, 35" Inch	S11773	1	
7	Strap, Scale Hold-Down	S04805	1	
8	Pin, 1/8" X 5/8" Roll	F05012-14	1	
9	Screw, 1/4-20 X 5/8" Wing	F05005-64	1	
10	Bolt, 1/4-20 x 1/2" Hex Head	F05005-1	2	
11	Washer, 1/4" SAE Flat	F05011-11	1	
12	Washer, 1/4" X .020 Thick Nylon Flat	F05011-22	2	
13	Nut, 1/4-20 Hex Self-Locking	F05010-9	2	
14	Screw, 1/4-20 X 3/4" Flat Socket Head	F05005-70	1	
	Pointer Assembly, Fixed Scale	A12023 <sup>2</sup>	1	
15	Bracket, Fixed Scale Pointer Mount	S12245	1	◆
16	Pointer, Fixed Scale (Non-Accuset Only <sup>3</sup> )	017778	1	
17	Screw, #10-24 X 3/8" Phillips Head	F05004-3	2	
18	Nut, #10-24 Hex Self-Locking	F05010-14	2	
19	Bolt, 1/4-20 x 3/4" with Conical Washer	F05005-134 <sup>4</sup>	2	
20	Washer, 5/16" SAE Flat	F05011-17	2	
21	Nut, 5/16-18 Hex Lock	F05010-6	2	
	Bolt, 1/4-20 X 1/2" Hex Head Grade 2	F05005-15	1	
	Instruction Sheet, Fixed Scale Retrofit	A12030-370	1	
	<b>DECAL KIT, METRIC SCALE</b>	K12064	1	
	Decal, Metric	S11711	1	
	Decal, Metric 16-40mm	P12040-1	1	
	Decal, Metric 45-63mm	P12040-2	1	
22	<b>DECAL, CLUTCH HANDLE OPERATION</b>	P11779	1	

<sup>1</sup> Wing screw moved to side of scale mount and bracket 036666 added to eliminate possible interference with pointer (11/04). Use W11996 to service mount weldment (includes new bracket 036666).

<sup>2</sup> Scale Assembly A12023 modified with steel pointer (LT30 Super H9.00 and LT40 Super J1.00). 017778 replaces M07267-N pointer.

<sup>3</sup> Use 017805 pointer for sawmills equipped with Accuset control (Steel pointer replaces 035447).

<sup>4</sup> Replaces 1/4" SAE Flat Washer (F05011-11) and 1/4-20 X 3/4" Full Thread Hex Head Cap Bolt (F05005-1) LT30 Super rev. G7.00, LT40 Super rev. G8.00.

### 6.3 Up/Down Chain & Sprockets

*LT30 Super*  
*LT40 Super*

*Rev. G4.02 - J2.00*  
*Rev. G5.02 - J3.00*

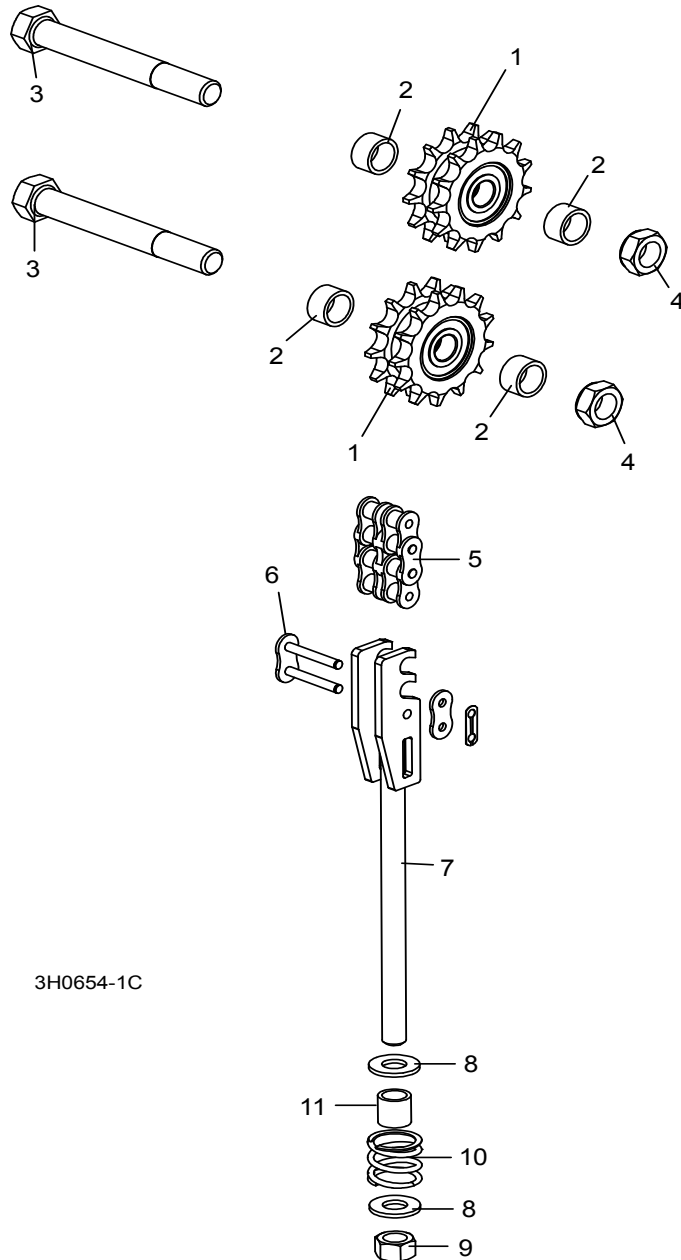

REF	DESCRIPTION (◆ Indicates Parts Available In Assemblies Only)	PART #	QTY.
	<b>SPROCKET KIT, UP/DOWN IDLER #50-2</b>	016020	1
1	Sprocket, Up/Down Idler '98	016019	2
2	Spacer, 50-2 Idler '98	016018	4

## 7 Up/Down System

### Up/Down Chain & Sprockets

	Instruction Sheet, Up/Down Idler Retrofit	016020-541	1	
3	<b>BOLT, 5/8-11 X 5" HEX HEAD GRADE 2</b>	F05009-6	2	
4	<b>NUT, 5/8-11 JAM NYLON LOCK</b>	F05010-96 <sup>1</sup>	2	
5	<b>CHAIN, #50-2 X 75.625" UP/DOWN</b>	015259	1	
6	<b>LINK, #50-2 MASTER</b>	015258	2	
	<b>TENSIONER ASSEMBLY, UP/DOWN CHAIN</b>	015456 <sup>2</sup>	1	
7	Bracket, Up/Down #50 Chain Tensioner	015188	1	◆
8	Washer, 1/2" SAE Flat	F05011-2	2	
9	Nut, 1/2-13 Nylon Hex Lock	F05010-8	1	
10	Spring, 1" OD x 1" Long x .125" Wire Compression	016516	1	
11	Spacer, Up/Dn Chain Tensioner	016515	1	

<sup>1</sup> Replaces 5/8-11 Hex Nylon Lock Nut (F05010-34) LT30 Super rev. G7.00, LT40 Super rev. G8.00.

<sup>2</sup> Spring, spacer and hardware replaces original split lock washers and jam nuts supplied prior to LT30 Super Rev. H3.00 and LT40 Super Rev. H4.00. New assembly requires less frequent adjustment and prevents damage to the up/down system. [See Section 6.4](#) for hardware used on previous revisions.

## 6.4 Up/Down Chain & Sprockets

LT30 Super  
LT40 Super

Rev. G3.00 - G4.01  
Rev. G4.00 - G5.01

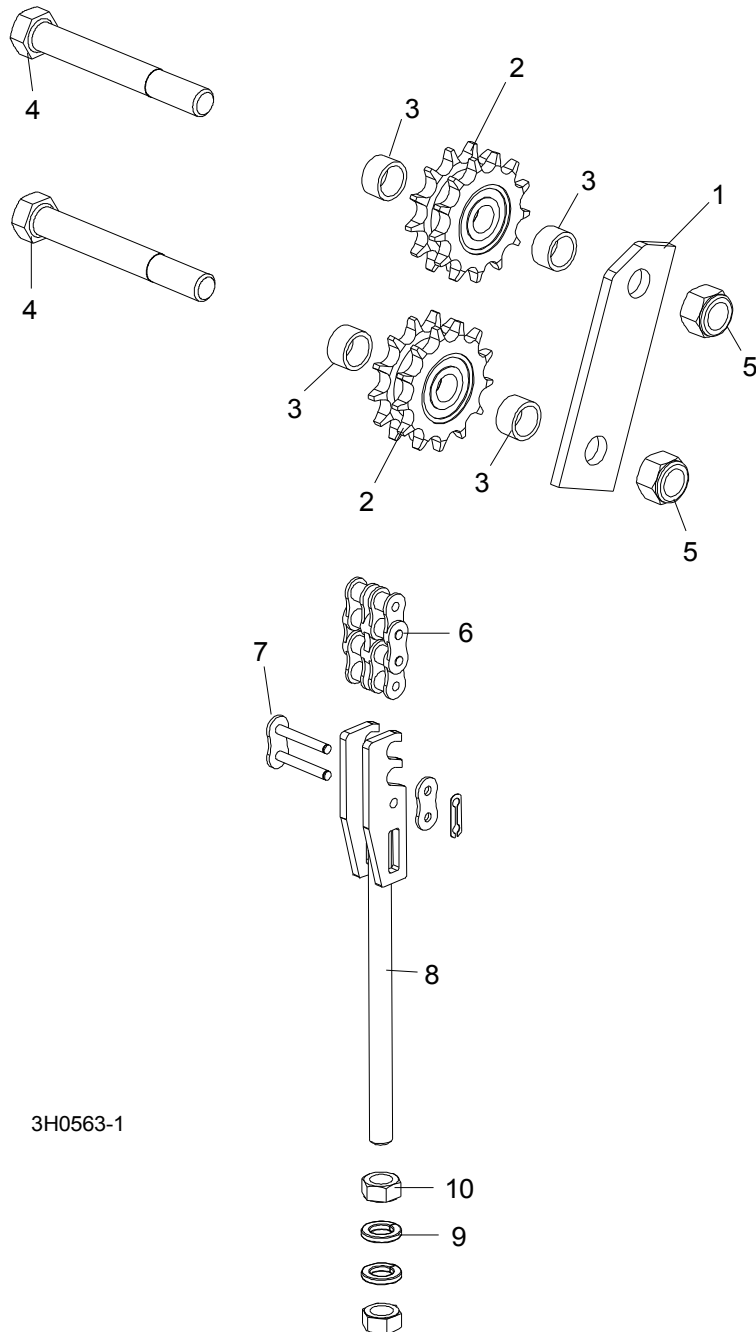

3H0563-1

REF	DESCRIPTION (◆ Indicates Parts Available In Assemblies Only)	PART #	QTY.
1	PLATE, UP/DOWN IDLER SPROCKET	S09084	1

## 7 Up/Down System

### Up/Down Chain & Sprockets

	<b>SPROCKET KIT, UP/DOWN IDLER #50-2</b>	016020 <sup>1</sup>	1	
2	Sprocket, Up/Down Idler '98	016019	2	
3	Spacer, 50-2 Idler '98	016018	4	
	Instruction Sheet, Up/Down Idler Retrofit	016020-541	1	
4	<b>BOLT, 5/8-11 X 5" HEX HEAD GRADE 2</b>	F05009-6	2	
5	<b>NUT, 5/8-11 JAM NYLON LOCK</b>	F05010-96 <sup>2</sup>	2	
6	<b>CHAIN, #50-2 X 75.625" UP/DOWN</b>	015259	1	
7	<b>LINK, #50-2 MASTER</b>	015258	2	
	<b>TENSIONER ASSEMBLY, UP/DOWN CHAIN</b>	015456 <sup>3</sup>	1	
8	Bracket, Up/Down #50 Chain Tensioner	015188	1	◆
9	Washer, 1/2" Split Lock	F05011-9	2	
10	Nut, 1/2-13 Hex	F05010-35	2	

<sup>1</sup> Use sprocket kit to retrofit previous revision sawmills. New design sprockets and spacers eliminate preloading of the bearings.

<sup>2</sup> Replaces 5/8-11 Hex Nylon Lock Nut (F05010-34) LT30 Super rev. G7.00, LT40 Super rev. G8.00.

<sup>3</sup> Assembly includes new spring and hardware ([See Section 6.3](#)). New assembly requires less frequent adjustment and prevents damage to the up/down system.

## 6.5 Up/Down Chain & Sprockets

*LT30 Super*  
*LT40 Super*

*Rev. F7.00 - G2.01*  
*Rev. F8.00 - G3.01*

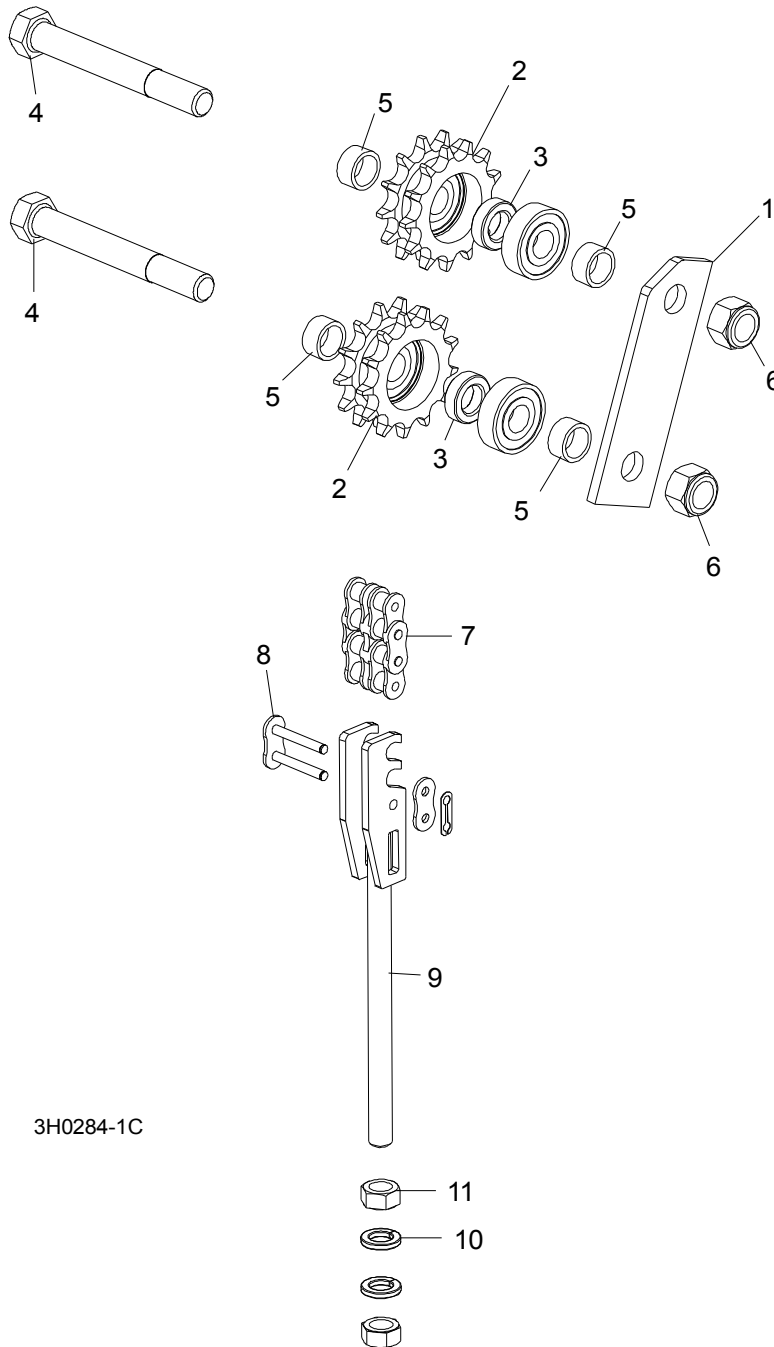

REF	DESCRIPTION (◆ Indicates Parts Available In Assemblies Only)	PART #	QTY.
-----	--	--------	------

## 7 Up/Down System

### Up/Down Chain & Sprockets

1	PLATE, UP/DOWN IDLER SPROCKET	S09084	1	
2	SPROCKET ASSEMBLY W/BEARING, UP/DOWN IDLER #50 CHAIN	015455 <sup>1</sup>	2	◆
3	SPACER, 1.09" O.D. X .63" I.D. X .35" LONG	015965 <sup>1</sup>	2	◆
4	BOLT, 5/8-11 X 5" HEX HEAD GRADE 2	F05009-6	2	
5	SPACER, 50-2 IDLER SPROCKET	014724 <sup>1</sup>	4	◆
6	NUT, 5/8-11 JAM NYLON LOCK	F05010-96 <sup>2</sup>	2	
7	CHAIN, #50-2 X 75.625" UP/DOWN	015259	1	
8	LINK, #50-2 MASTER	015258	2	
	TENSIONER ASSEMBLY, UP/DOWN CHAIN	015456 <sup>3</sup>	1	
9	Bracket, Up/Down #50 Chain Tensioner	015188	1	◆
10	Washer, 1/2" Split Lock	F05011-9	2	
11	Nut, 1/2-13 Hex	F05010-35	2	

<sup>1</sup> Use kit 016020 to replace all idler sprockets and spacers ([See Section 6.3](#)). Sprocket kit replaces 015455 or 015202 sprockets, 015965 interior spacers, P06030-1 bearings and 014724 exterior spacers originally supplied on previous revisions. New design sprockets and spacers eliminate preloading of the bearings.

<sup>2</sup> Replaces 5/8-11 Hex Nylon Lock Nut (F05010-34) LT30 Super rev. G7.00, LT40 Super rev. G8.00.

<sup>3</sup> Assembly includes new spring and hardware ([See Section 6.3](#)). New assembly requires less frequent adjustment and prevents damage to the up/down system.



## 6.6 Up/Down Motor Assembly

LT30 Super  
LT40 Super

Rev. J2.00+  
Rev. J3.00+

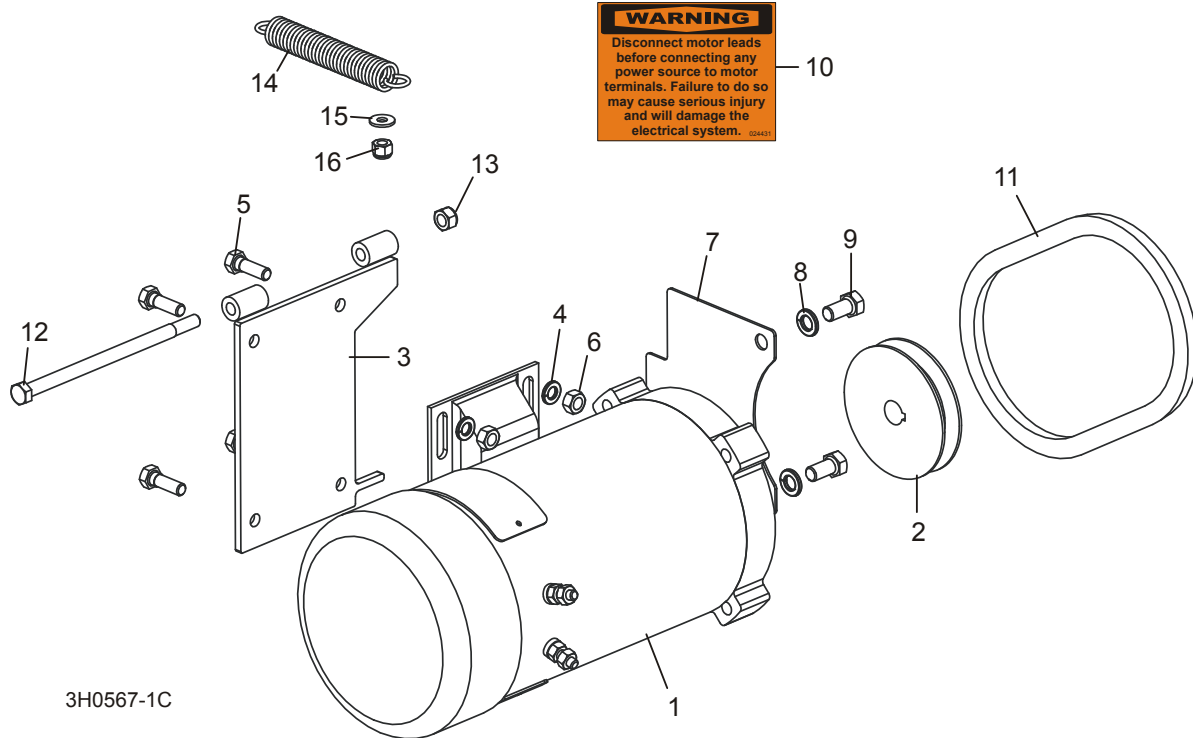

REF	DESCRIPTION (◆ Indicates Parts Available In Assemblies Only)	PART #	QTY.
	<b>UP/DOWN MOTOR ASSEMBLY</b>	036209	1
1	Motor, 3/4 HP Electric	015174	1
	Brush Kit, Power Feed Motor (Includes 2 Brushes and 2 Springs)	024167	1
	Fan, 3/4 HP Leeson Motor Replacement	016087	1
	Guard, Motor Fan	047998	1
2	Pulley, AK20 x 5/8"	036179 <sup>1</sup>	1
3	Bracket, Up/Down Motor Mount	015198	1
4	Washer, 5/16" Split Lock	F05011-13	4
5	Bolt, 5/16-18 x 1" Hex Head	F05006-1	4
6	Nut, 5/16-18 Hex	F05010-17	4
7	Guard, Up/Down Sprocket	015016	1
8	Washer, 3/8" Split Lock	F05011-4	2
9	Bolt, 3/8-16 x 3/4" Hex Head	F05007-27	2
10	Decal, Disconnect Motor Leads Warning	024431	1
11	<b>BELT, 4L230 NOTCHED</b>	036205 <sup>1</sup>	1

# 7 Up/Down System

## *Up/Down Motor Assembly*

---

12	<b>BOLT, 5/16-18 X 6" HEX HEAD GRADE 5</b>	F05006-73	1	
13	<b>NUT, 5/16-18 HEX NYLON LOCK</b>	F05010-65	1	
14	<b>SPRING, .75" X 3 3/4" X .092" EXTENSION</b>	015569	1	
15	<b>WASHER, 1/4" SAE FLAT</b>	F05011-11	1	
16	<b>NUT, 1/4-20 NYLON LOCK HEX</b>	F05010-69	1	

<sup>1</sup> Use kit 036212 to convert pulley/belt if Accuset retrofitted to Rev. E.00 or newer or SimpleSet option. Kit includes AK28 pulley 033852 and 4L245 belt 038459.

## 6.7 Up/Down Motor Assembly

LT30 Super  
LT40 Super

Rev. H9.05 - J1.00  
Rev. J1.05 - J2.00

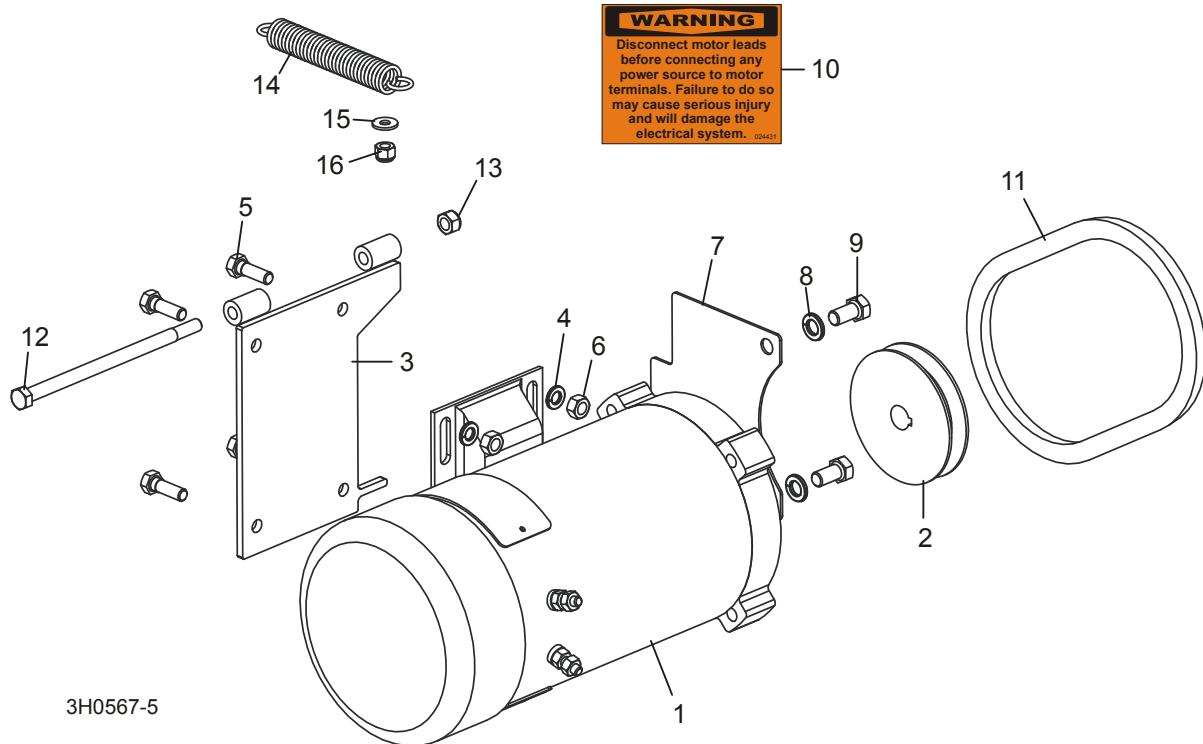

REF	DESCRIPTION (◆ Indicates Parts Available In Assemblies Only)	PART #	QTY.
	<b>UP/DOWN MOTOR ASSEMBLY</b>	015177	1
<b>1</b>	Motor, 3/4 HP Electric	015174	1
	Brush Kit, Power Feed Motor (Includes 2 Brushes and 2 Springs)	024167	1
	Fan, 3/4 HP Leeson Motor Replacement	016087	1
	Guard, Motor Fan	047998	1
<b>2</b>	Pulley, AK34 Up/Down Motor	015255 <sup>1</sup>	1
	Pulley, AK20 x 5/8" (if Accuset)	036179 <sup>2</sup>	1
<b>3</b>	Bracket, Up/Down Motor Mount	015198	1
<b>4</b>	Washer, 5/16" Split Lock	F05011-13	4
<b>5</b>	Bolt, 5/16-18 x 1" Hex Head	F05006-1	4
<b>6</b>	Nut, 5/16-18 Hex	F05010-17	4
<b>7</b>	Guard, Up/Down Sprocket	015016	1
<b>8</b>	Washer, 3/8" Split Lock	F05011-4	2
<b>9</b>	Bolt, 3/8-16 x 3/4" Hex Head	F05007-27	2
<b>10</b>	Decal, Disconnect Motor Leads Warning	024431	1

# 7 Up/Down System

## Up/Down Motor Assembly

11	BELT, AX23	015257 <sup>1</sup>	1	
	BELT, 4L230 NOTCHED (IF ACCUSET)	036205 <sup>2</sup>	1	
12	BOLT, 5/16-18 X 6" HEX HEAD GRADE 5	F05006-73	1	
13	NUT, 5/16-18 HEX NYLON LOCK	F05010-65	1	
14	SPRING, .75" X 3 3/4" X .092" EXTENSION	015569	1	
15	WASHER, 1/4" SAE FLAT	F05011-11 <sup>3</sup>	1	
16	NUT, 1/4-20 NYLON LOCK HEX	F05010-69 <sup>3</sup>	1	

<sup>1</sup> Use AK34 motor pulley 015255 and AX23 belt 015257 for sawmill not equipped with Accuset option. Use kit 036212 to convert pulley/belt if Accuset installed later. An optional speed reduction kit is available to reduce the speed of the up/down system to enable the operator to more easily align blade height with the blade height scale. Kit (015919) includes AK25 pulley (015917) and 4L240 belt (015918) and instructions (015919-338). Available 10/97.

<sup>2</sup> AK20 motor pulley 036179 and 4L230 belt 036205 originally supplied on sawmills equipped with Accuset option. Use kit 036212 to convert pulley/belt if Accuset retrofitted to Rev. E.00 or newer. Kit includes AK28 pulley 033852 and 4L245 belt 038459.

<sup>3</sup> Welded bolt, washer, and nylon lock nut replace F05005-101 1/4-20 x 1" Hex Bolt and two F05010-9 1/4-20 Self-Locking Nuts originally supplied.

## 6.8 Up/Down Motor Assembly

LT30 Super  
LT40 Super

Rev. F7.00 - H9.04  
Rev. F8.00 - J1.04

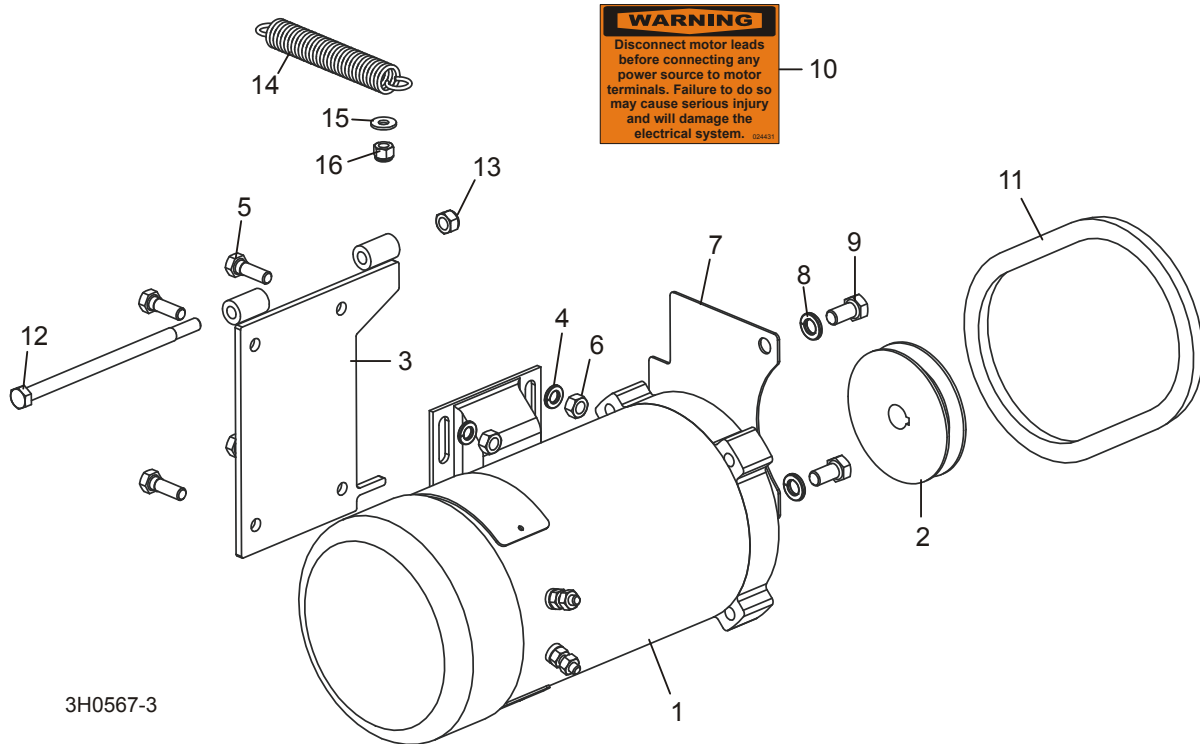

REF	DESCRIPTION (◆ Indicates Parts Available In Assemblies Only)	PART #	QTY.
	<b>UP/DOWN MOTOR ASSEMBLY</b>	015177	1
1	Motor, 3/4 HP Electric	015174	1
	Brush Kit, Power Feed Motor (Includes 2 Brushes and 2 Springs)	024167	1
	Fan, 3/4 HP Leeson Motor Replacement	016087	1
	Guard, Motor Fan	047998	1
2	Pulley, AK34 Up/Down Motor	015255 <sup>1</sup>	1
3	Bracket, Up/Down Motor Mount	015198	1
4	Washer, 5/16" Split Lock	F05011-13	4
5	Bolt, 5/16-18 x 1" Hex Head	F05006-1	4
6	Nut, 5/16-18 Hex	F05010-17	4
7	Guard, Up/Down Sprocket	015016	1
8	Washer, 3/8" Split Lock	F05011-4	2
9	Bolt, 3/8-16 x 3/4" Hex Head	F05007-27	2
10	Decal, Disconnect Motor Leads Warning	024431	1
11	<b>BELT, AX23</b>	015257 <sup>1</sup>	1

# 7 Up/Down System

## Up/Down Motor Assembly

12	<b>BOLT, 5/16-18 X 6" HEX HEAD GRADE 5</b>	F05006-73	1	
13	<b>NUT, 5/16-18 HEX NYLON LOCK</b>	F05010-65	1	
14	<b>SPRING, .75" X 3 3/4" X .092" EXTENSION</b>	015569 <sup>2</sup>	1	
15	<b>WASHER, 1/4" SAE FLAT</b>	F05011-11 <sup>3</sup>	1	
16	<b>NUT, 1/4-20 NYLON LOCK HEX</b>	F05010-69 <sup>3</sup>	1	

<sup>1</sup> If sawmill equipped with Accuset option, use up/down pulley and belt supplied with kit 036212. Kit includes AK28 pulley 033852 and 4L245 belt 038459. An optional speed reduction kit is available to reduce the speed of the up/down system to enable the operator to more easily align blade height with the blade height scale. Kit (015919) includes AK25 pulley (015917) and 4L240 belt (015918) and instructions (015919-338). Available 10/97.

<sup>2</sup> Changed from 3/4" dia x 5" long x .095" wire spring (LT30Super Rev. H2.00 and LT40 Super Rev. H3.00). Shorter spring provides increased belt tension.

<sup>3</sup> Welded bolt, washer, and nylon lock nut replace F05005-101 1/4-20 x 1" Hex Bolt and two F05010-9 1/4-20 Self-Locking Nuts originally supplied.

## 6.9 Up/Down Drive Assembly

*LT30 Super*  
*LT40 Super*

*Rev. G6.00 - J2.00*  
*Rev. G7.00 - J3.00*

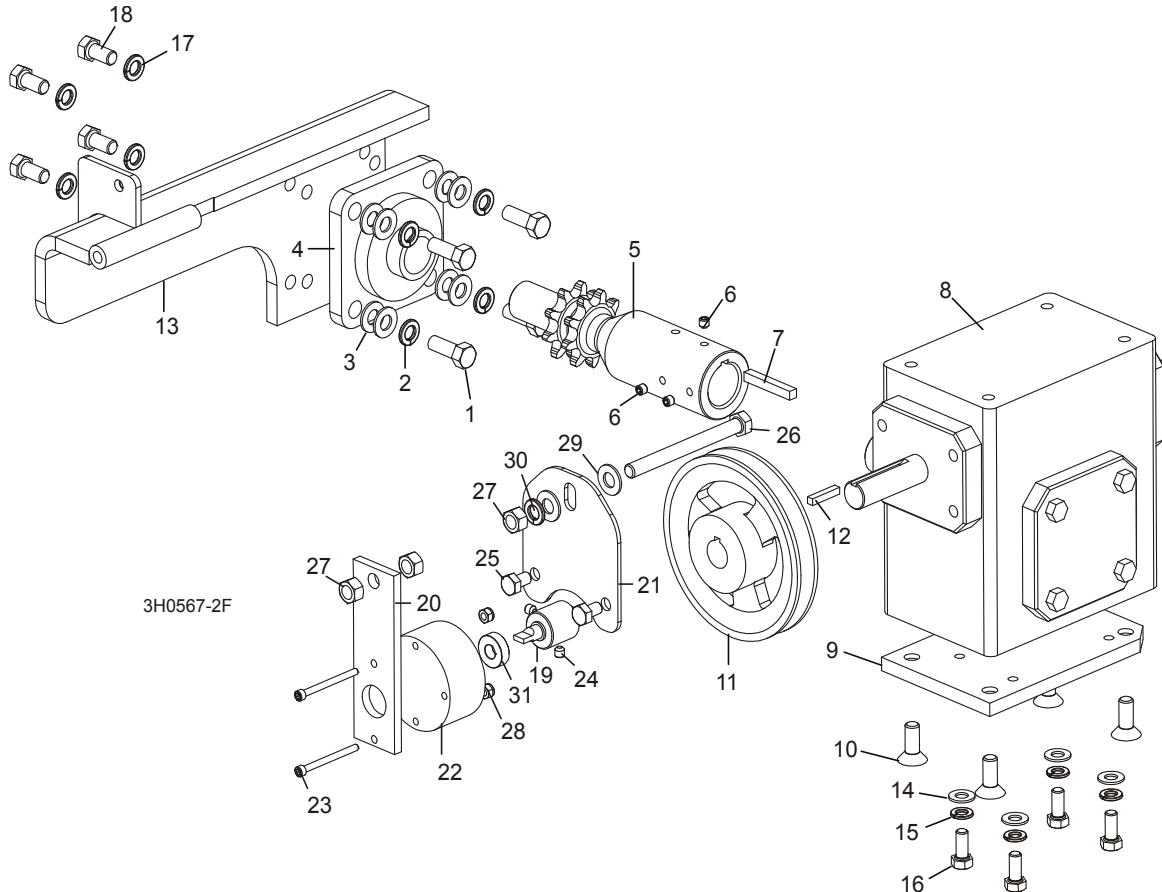

REF	DESCRIPTION (◆ Indicates Parts Available In Assemblies Only)	PART #	QTY.	
	<b>UP/DOWN DRIVE ASSEMBLY</b>	015176	1	
1	Bolt, 3/8-16 x 1" Hex Head	F05007-7	4	
2	Washer, 3/8" Split Lock	F05011-4	4	
3	Washer, 3/8" SAE Flat	F05011-3	8	
4	Bearing, Flanged Up/Down	014090	1	
	Shaft Kit, Up/Down Drive	016094 <sup>1</sup>	1	
5	Shaft, Up/Down Sprocket	016031	1	◆
6	Screw, 1/4-28 x 1/4" Socket Head Cup Point	F05005-105 <sup>2</sup>	3	
7	Key, 1/4" Square x 1 11/16" Long	S04124	1	
8	Reducer, Gear Box	014074	1	
9	Plate, Gear Box Spacer	014158	1	
10	Bolt, 3/8-16 x 1" Flat Socket Head	F05007-64 <sup>3</sup>	4	

# 7 Up/Down System

## Up/Down Drive Assembly

11	Pulley, Up/Down	015256	1	
12	Key, 3/16" Square x 1" Long	S31027 <sup>4</sup>	1	
13	Bracket, Up/Down Motor Mount	015195	1	
14	<b>WASHER, 5/16" SAE FLAT</b>	F05011-17	4	
15	<b>WASHER, 5/16" SPLIT LOCK</b>	F05011-13	4	
16	<b>BOLT, 5/16-18 X 3/4" HEX HEAD GRADE 5</b>	F05006-102 <sup>5</sup>	4	
17	<b>WASHER, 3/8" SPLIT LOCK</b>	F05011-4	4	
18	<b>BOLT, 3/8-16 X 3/4" HEX HEAD</b>	F05007-27	4	
	<b>OIL, 8 OZ. MOBIL SHC634 BOTTLED SYNTHETIC GEAR</b>	L04869-4 <sup>6</sup>	1	
	<b>BRAKE ASSEMBLY, SUPER UP/DOWN</b>	065187 <sup>7</sup>	1	
19	Shaft, Up/Down Brake	062567	1	
20	Plate, Brake Mount	062513	1	
21	Plate, Super Up/Dn Brake Mount	065190	1	
	Brake Assembly, LT40/50/70 Up/Down Replacement	065907	1	
22	Brake, Klauber Gearmotor #K01134D300	069519	1	◆
	Terminal, 3/16" 18-22 Ga Quick Male	F05708-26	2	
23	Bolt, #8-32 x 2" Socket Head Stainless Steel	F05004-273	2	
24	Screw, 1/4-20 x 1/4" Cup Point Socket Set	F05005-131	2	
25	Bolt, 5/16-18 x 1/2" Hex Head Grade 5	F05006-15	2	
26	Bolt, 3/8-16 x 4" Hex Head Full Thread Grade 5	F05007-92	1	
27	Nut, 3/8-16 Hex	F05010-1	3	
28	Nut, #8-32 Hex Nylon Lock	F05010-169	2	
29	Washer, 3/8" SAE Flat	F05011-3	2	
30	Washer, 3/8" Split Lock	F05011-4	1	
31	Bearing, R6-2NSL SRI-2 ABEC-1	P10688	1	

<sup>1</sup> Use shaft kit 016094 to replace two-piece shaft/coupler 015201 and 014159 and 3" key 014099 originally supplied prior to LT30 Super Rev. G3.07 and LT40 Super Rev. G4.07.

<sup>2</sup> One F05005-105 replaces two F05004-76 #10-24 x 3/8" Cup Point Set Screws supplied prior to 7/07.

<sup>3</sup> Replaces F05007-110 supplied prior to LT30 Super Rev. H2.00 and LT40 Super Rev. H3.00 to accommodate common parts.

<sup>4</sup> 1" long key S31027 replaces S03060 3/4" long key originally supplied prior to LT30 Super Rev. G3.06 and LT40 Super Rev. G4.06.

<sup>5</sup> Grade 5 Bolt replaces F05006-5 Grade 2 Bolt supplied prior to LT30 Super Rev. H2.00 and LT40 Super Rev. H3.00 to improve durability.

<sup>6</sup> 24 oz. required for complete oil replacement.

<sup>7</sup> Brake added 2/11 to prevent saw head from drifting during sawing. Use retrofit kit 062570 to retrofit previous revisions.



## 6.10 Up/Down Drive Assembly

*LT30 Super*  
*LT40 Super*

*Rev. F7.00 - G5.00*  
*Rev. F8.00 - G6.00*

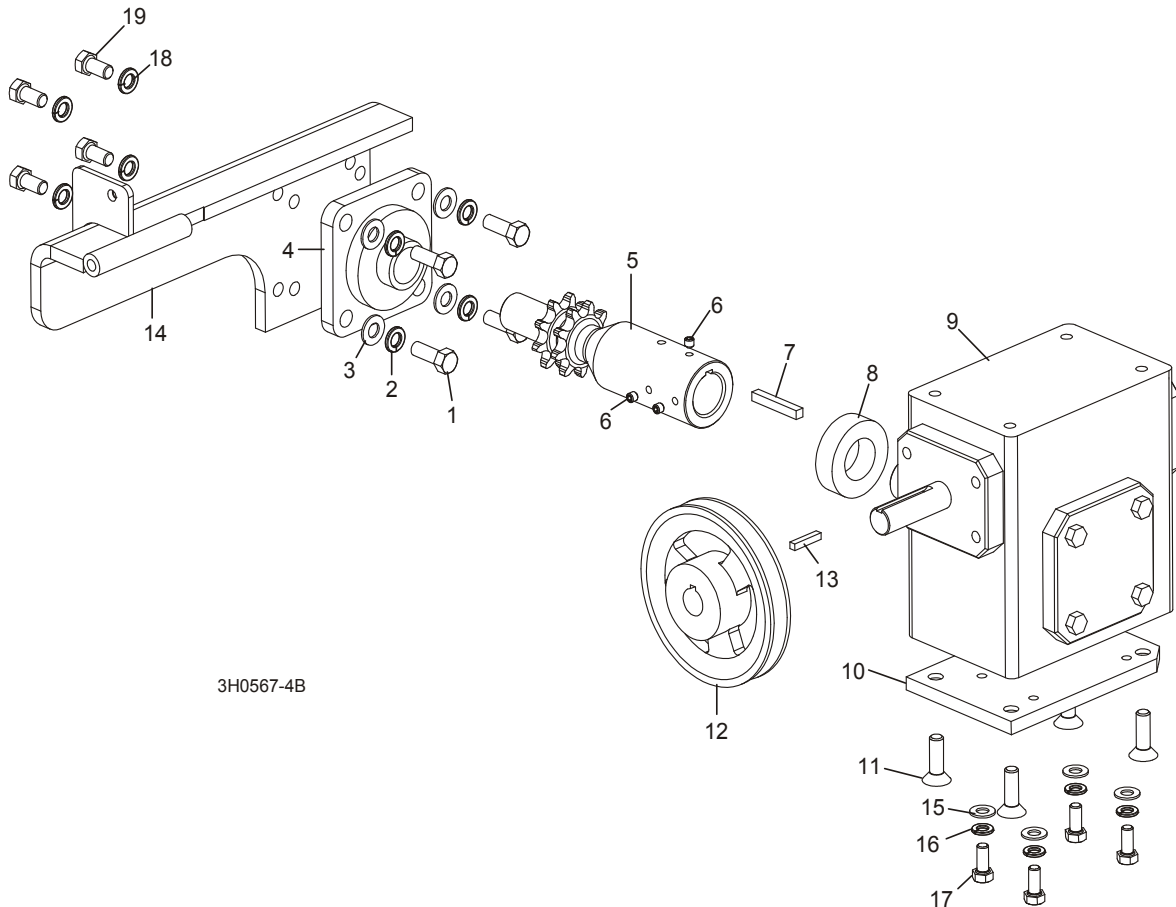

REF	DESCRIPTION (◆ Indicates Parts Available In Assemblies Only)	PART #	QTY.	
	<b>UP/DOWN DRIVE ASSEMBLY</b>	015176 <sup>1</sup>	1	
1	Bolt, 3/8-16 x 1" Hex Head	F05007-7	4	
2	Washer, 3/8" Split Lock	F05011-4	4	
3	Washer, 3/8" SAE Flat	F05011-3	4	
4	Bearing, Flanged Up/Down	014090	1	
	Shaft Kit, Up/Down Drive	016094 <sup>2</sup>	1	
5	Shaft, Up/Down Sprocket	016031	1	◆
6	Screw, 1/4-28 x 1/4" Socket Head Cup Point	F05005-105 <sup>3</sup>	3	
7	Key, 1/4" Square x 1 11/16" Long	S04124	1	
8	Spacer, Up/Down Shaft	016032 <sup>4</sup>	1	◆
9	Reducer, Gear Box	014074	1	
10	Plate, Gear Box Spacer	014158	1	

# 7 Up/Down System

## Up/Down Drive Assembly

11	Bolt, 3/8-16 x 1" Flat Socket Head	F05007-64 <sup>5</sup>	4	
12	Pulley, Up/Down	015256	1	
13	Key, 3/16" Square x 1" Long	S31027 <sup>6</sup>	1	
14	Bracket, Up/Down Motor Mount	015195	1	
15	<b>WASHER, 5/16" SAE FLAT</b>	F05011-17	4	
16	<b>WASHER, 5/16" SPLIT LOCK</b>	F05011-13	4	
17	<b>BOLT, 5/16-18 X 3/4" HEX HEAD GRADE 5</b>	F05006-102 <sup>7</sup>	4	
18	<b>WASHER, 3/8" SPLIT LOCK</b>	F05011-4	4	
19	<b>BOLT, 3/8-16 X 3/4" HEX HEAD</b>	F05007-27	4	
	<b>OIL, 8 OZ. MOBIL SHC634 BOTTLED SYNTHETIC GEAR</b>	L04869-4 <sup>8</sup>	1	

<sup>1</sup> Up/Down brake retrofit 062570 available to prevent drifting during sawing ([See Section 6.9](#)).

<sup>2</sup> Use shaft kit 016094 to replace two-piece shaft/coupler 015201 and 014159 and 3" key 014099 originally supplied prior to LT30 Super Rev. G3.07 and LT40 Super Rev. G4.07.

<sup>3</sup> One F05005-105 replaces two F05004-76 #10-24 x 3/8" Cup Point Set Screws supplied prior to 7/07.

<sup>4</sup> Removed from assembly; no longer needed (9/98).

<sup>5</sup> Replaces F05007-110 originally supplied to accommodate common parts.

<sup>6</sup> 1" long key S31027 replaces S03060 3/4" long key originally supplied prior to LT30 Super Rev. G3.06 and LT40 Super Rev. G4.06.

<sup>7</sup> Grade 5 Bolt replaces F05006-5 Grade 2 Bolt originally supplied to improve durability.

<sup>8</sup> 24 oz. required for complete oil replacement.

## SECTION 7 FEED SYSTEM & TRACK ROLLERS

### 7.1 Upper Track Rollers And Wipers

LT30 Super  
LT40 Super

Rev. G8.00 - J2.00  
Rev. G9.00 - J3.00

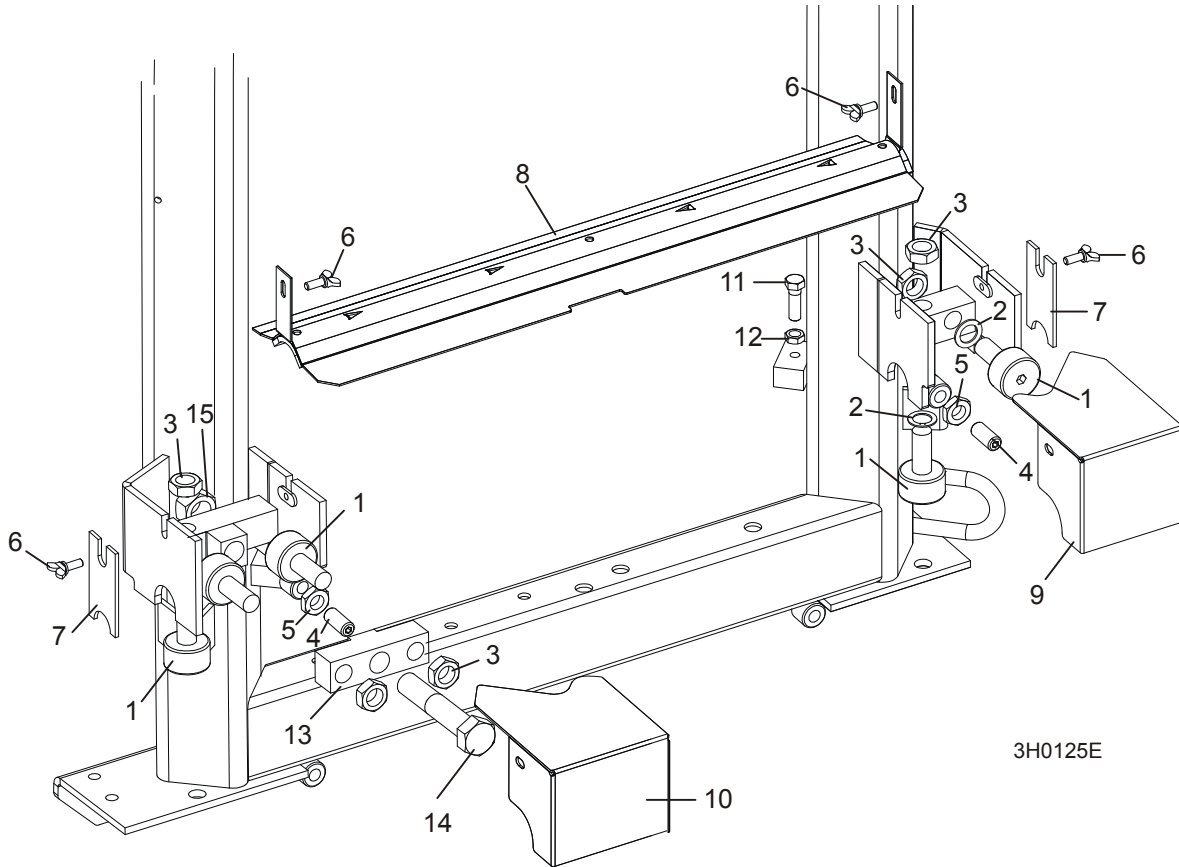

REF	DESCRIPTION (◆ Indicates Parts Available In Assemblies Only)	PART #	QTY.	
1	ROLLER, TRACK CAM BEARING	012797 <sup>1</sup>	5	
2	SHIM, 5/8" X 1" X .062"	016510 <sup>2</sup>	2	
3	NUT, 5/8-18 HEX JAM	F05010-11	5	
4	SCREW, 1/2-13 X 1 1/4" OVAL POINT SET	F05008-5	2	
5	NUT, 1/2-13 HEX JAM	F05010-31	2	
6	SCREW, 1/4-20 X 5/8" THUMB	F05005-64	4	
7	WIPER, PLASTIC TRACK	M04113	2	
8	COVER, MIDDLE TRACK OILER ASSEMBLY	A09918	1	
	Cover, Middle Track Oiler	S09917	1	◆
	Wiper, Middle Track Felt	S09915	1	
9	HOUSING, UPPER TRACK ROLLER REAR	012999	1	

## 8

**Feed System & Track Rollers***Upper Track Rollers And Wipers*

10	<b>HOUSING, UPPER TRACK ROLLER FRONT</b>	016285	1	
11	<b>BOLT, 3/8-16 X 1 1/4" HEX HEAD</b>	F05007-2	2	
12	<b>NUT, 3/8-16 HEX JAM</b>	F05010-29	2	
13	<b>BLOCK, UPPER ROLLER PIVOT</b>	016501 <sup>3</sup>	1	
	<b>BLOCK, UPPER ROLLER PIVOT</b>	015728 <sup>3</sup>	1	
14	<b>BOLT, 3/4-10 X 4" HEX HEAD GRADE 5</b>	F05013-3	1	
15	<b>NUT, 3/4-10 SELF LOCKING</b>	F05010-80	1	

<sup>1</sup> McGill unit directly replaces P12843 RBC unit originally supplied (1/00).

<sup>2</sup> Shims added LT30 Super Rev. H3.00 and LT40 Super Rev. H4.00.

<sup>3</sup> Use 016501 pivot block for LT30 Super Rev. H3.00+ and LT40 Super Rev. H4.00+. Use 015728 pivot block for prior revision mills.

## 7.2 Upper Track Rollers And Wipers

LT30 Super  
LT40 Super

Rev. F7.00 - G7.00  
Rev. F8.00 - G8.00

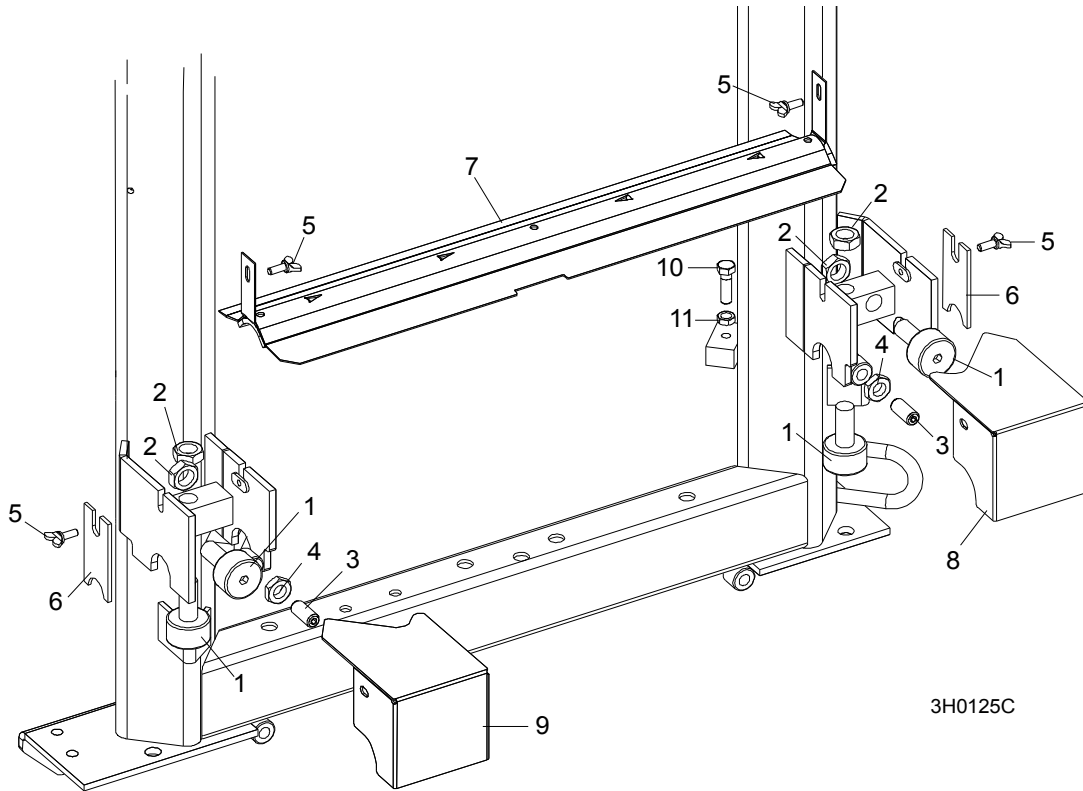

REF	DESCRIPTION (◆ Indicates Parts Available In Assemblies Only)	PART #	QTY.	
1	<b>ROLLER, TRACK CAM BEARING</b>	012797 <sup>1</sup>	4	
2	<b>NUT, 5/8-18 HEX JAM</b>	F05010-11	4	
3	<b>SCREW, 1/2-13 X 1 1/4" OVAL POINT SET</b>	F05008-5	2	
4	<b>NUT, 1/2-13 HEX JAM</b>	F05010-31	2	
5	<b>SCREW, 1/4-20 X 5/8" THUMB</b>	F05005-64	4	
6	<b>WIPER, PLASTIC TRACK</b>	M04113	2	
7	<b>COVER, MIDDLE TRACK OILER ASSEMBLY</b>	A09918	1	
	Cover, Middle Track Oiler	S09917	1	◆
	Wiper, Middle Track Felt	S09915	1	
8	<b>HOUSING, UPPER TRACK ROLLER FRONT</b>	012999	1	
9	<b>HOUSING, UPPER TRACK ROLLER REAR</b>	012998	1	
10	<b>BOLT, 3/8-16 X 1 1/4" HEX HEAD</b>	F05007-2	2	
11	<b>NUT, 3/8-16 HEX JAM</b>	F05010-29	2	

<sup>1</sup> McGill unit directly replaces P12843 RBC unit originally supplied (1/00).

### 7.3 Power Feed Assembly

LT30 Super  
 LT40 Super

Rev. H4.00 - J2.00  
 Rev. H5.00 - J3.00

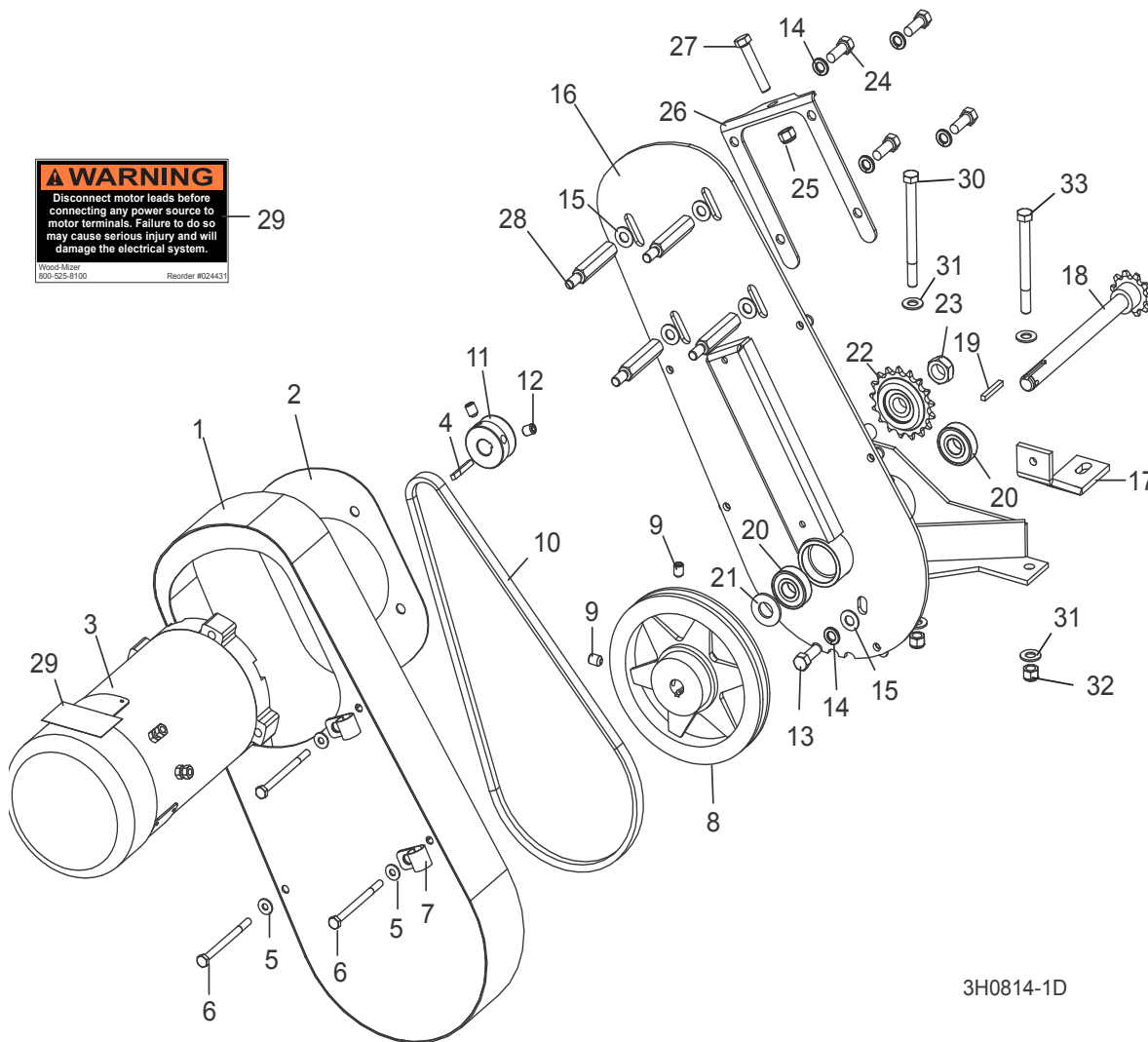
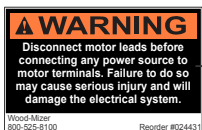

3H0814-1D

REF	DESCRIPTION (◆ Indicates Parts Available In Assemblies Only)	PART #	QTY.
	<b>POWER FEED ASSEMBLY</b>	015125	1
1	Cover Weldment, Top Power Feed	015126	1
2	Plate, Power Feed Motor	015133	1
3	Motor, 3/4HP Power Feed Painted	024169	1
	Brush Kit, Leeson 3/4HP Motor (Includes 2 Brushes and 2 Springs)	024167	1
	Fan, 3/4 HP Leeson Motor Replacement	016087	1
	Guard, Motor Fan	047998	1
	Hub, Motor Fan Extension	047999	1

# Feed System & Track Rollers

## Power Feed Assembly

# 8

4	Key, 3/16" Square x 1" Long	S31027	1	
5	Washer, 1/4" SAE Flat	F05011-11	4	
6	Bolt, 1/4-20 X 3 1/2" Hex Head Grade 2	F05005-54	4	
7	Clamp, 5/8" EMT Coated	010748 <sup>1</sup>	2	
8	Sheave, AK71 x 5/8" Power Feed (200ft./min.)	016088 <sup>2</sup>	1	
9	Screw, 5/16-18 x 3/4" Cup Point Set	F05006-32	2	
10	Belt, AX36 (200ft./min.)	016083 <sup>2</sup>	1	
11	Sheave, 1 3/4" Feed Motor	015135	1	
12	Screw, 3/8"-16 x 1/2" Cup Point Set	F05007-12	1	
13	Bolt, 3/8-16 x 1" Hex Head	F05007-7	1	
14	Washer, 3/8" Split Lock	F05011-4	5	
15	Washer, 3/8" Flat	F05011-3	5	
16	Bracket, Power Feed Mount	015162	1	
17	Brace, Power Feed Mounting	015132	1	
	Shaft Assembly, Power Feed with Key	016066	1	
18	Shaft Weldment, Power Feed	015129	1	◆
19	Key, 3/16" Square x 1 3/8" Long	016108	1	
20	Bearing, 5/8" 6203-2NSL	P06030-1	2	
21	Washer, 5/8" x 15/16" x .094" Nylon	F05011-19	1	
22	Sprocket, #40/41 Idler 17T 5/8" ID w/Bearing	016366	1	
23	Nut, 5/8-11 Nylon Lock Jam	F05010-96	1	
24	Bolt, 3/8-16 x 3/4" Hex Head	F05007-27	4	
25	Nut, 3/8-16 Hex Nylon Lock	F05010-10	1	
26	Plate, Belt Tensioner	015134	1	
27	Bolt, 3/8-16 x 2" Full Thread Hex Head	F05007-16	1	
28	Spacer, Power Feed Motor	015136	4	
29	Decal, Disconnect Motor Leads Warning	024431	1	
30	<b>BOLT, 3/8-16 X 4 1/2" HEX HEAD</b>	F05007-35	1	
31	<b>WASHER, 3/8" SAE FLAT</b>	F05011-3	4	
32	<b>NUT, 3/8-16 HEX NYLON LOCK</b>	F05010-10	2	
33	<b>BOLT, 3/8-16 X 4" FULL THREAD HEX HEAD TAP GRADE 5</b>	F05007-4	1	

<sup>1</sup> Replaces 1/2" EMT Clamp P07584 originally supplied before 4/03. Larger clamps required to accommodate larger wire cable.

<sup>2</sup> To increase feed return rate to 220 ft./min. replace with AK64 sheave 016114 and AX35 belt 015175 (replaces kit 016085). Kit 016070, AL84 x 5/8" Sheave 016115 and AX38 Belt 016068 to reduce feed return rate to 183 ft./min. no longer available.

### 7.4 Power Feed Assembly

*LT30 Super*  
*LT40 Super*

*Rev. G3.08 - H3.00*  
*Rev. G4.08 - H4.00*

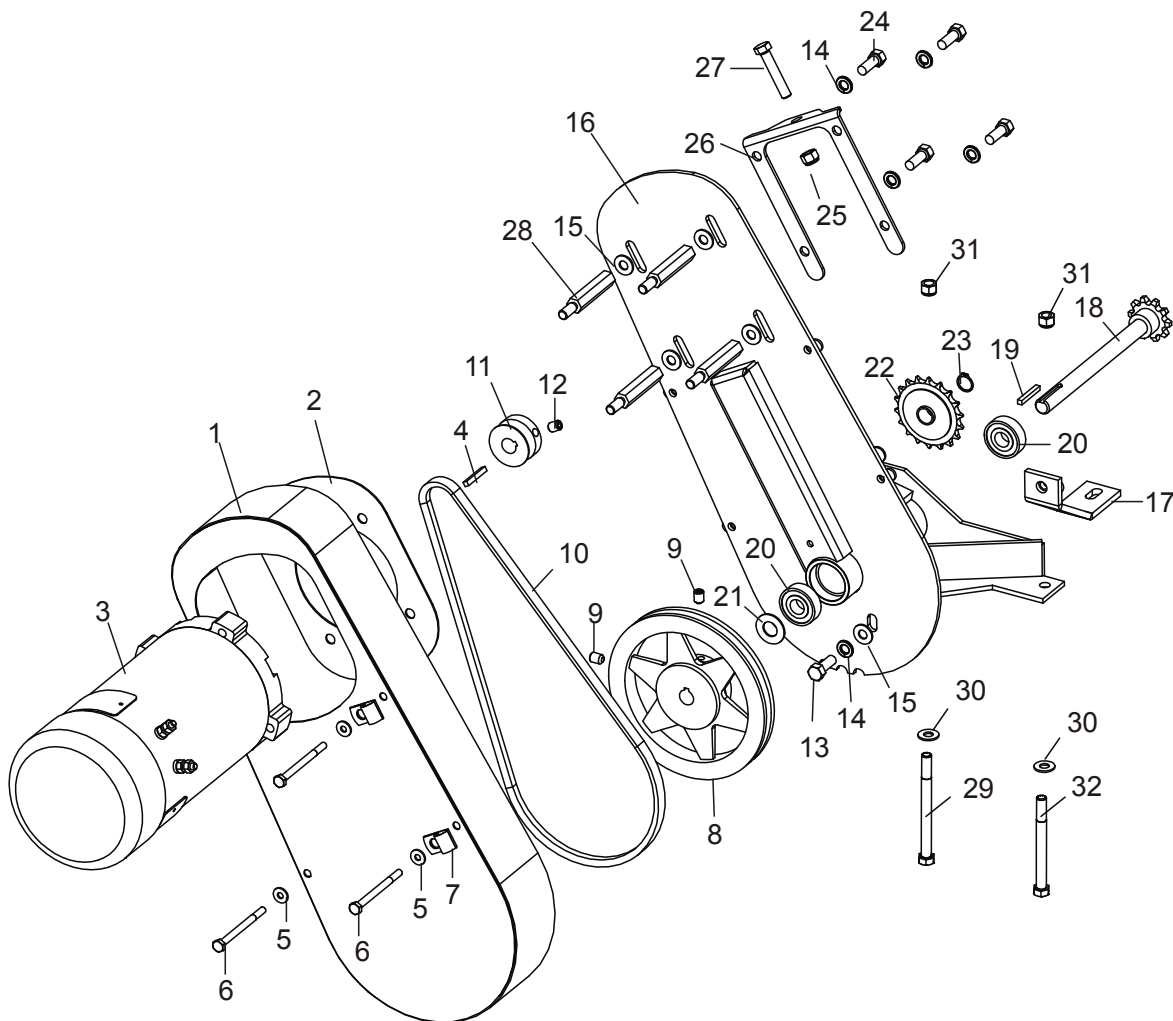

3H0619-2B

REF	DESCRIPTION (◆ Indicates Parts Available In Assemblies Only)	PART #	QTY.
	<b>POWER FEED ASSEMBLY</b>	015125 <sup>1</sup>	1
1	Cover Weldment, Top Power Feed	015126	1
2	Plate, Power Feed Motor	015133	1
3	Motor, 3/4HP Power Feed Painted	024169	1
	Brush Kit, Leeson 3/4HP Motor (Includes 2 Brushes and 2 Springs)	024167	1
	Fan, 3/4 HP Leeson Motor Replacement	016087	1
	Guard, Motor Fan	047998	1
	Hub, Motor Fan Extension	047999	1



4	Key, 3/16" Square x 1" Long	S31027	1	
5	Washer, 1/4" SAE Flat	F05011-11	4	
6	Bolt, 1/4-20 X 3 1/2" Hex Head Grade 2	F05005-54	4	
7	Clamp, 1/2" EMT Coated	P07584	2	
8	Sheave, AK71 x 5/8" Power Feed (200ft./min.)	016088 <sup>2</sup>	1	
9	Screw, 5/16-18 x 3/4" Cup Point Set	F05006-32 <sup>3</sup>	2	
10	Belt, AX36 (200ft./min.)	016083 <sup>2</sup>	1	
11	Sheave, 1 3/4" Feed Motor	015135	1	
12	Screw, 3/8"-16 x 1/2" Cup Point Set	F05007-12	1	
13	Bolt, 3/8-16 x 1" Hex Head	F05007-7	1	
14	Washer, 3/8" Split Lock	F05011-4	5	
15	Washer, 3/8" Flat	F05011-3	5	
16	Bracket, Power Feed Mount	015162 <sup>1</sup>	1	
17	Brace, Power Feed Mounting	015132 <sup>4</sup>	1	
	Shaft Assembly, Power Feed with Key	016066 <sup>3</sup>	1	
18	Shaft Weldment, Power Feed	015129 <sup>1</sup>	1	◆
19	Key, 3/16" Square x 1 3/8" Long	016108	1	
20	Bearing, 5/8" 6203-2NSL	P06030-1	2	
21	Washer, 5/8" x 15/16" x .094" Nylon	F05011-19	1	
22	Sprocket, 40 Idler 17T 5/8" ID	P04333	1	
23	Ring, 5/8" (5100-62) Outer Retaining	F04254-2	1	
24	Bolt, 3/8-16 x 3/4" Hex Head	F05007-27	4	
25	Nut, 3/8-16 Hex Nylon Lock	F05010-10	1	
26	Plate, Belt Tensioner	015134	1	
27	Bolt, 3/8-16 x 2" Full Thread Hex Head	F05007-16	1	
28	Spacer, Power Feed Motor	015136	4	
	Decal, Disconnect Motor Leads Warning	024431	1	
29	<b>BOLT, 3/8-16 X 4 1/2" HEX HEAD</b>	F05007-35 <sup>5</sup>	1	
30	<b>WASHER, 3/8" SAE FLAT</b>	F05011-3	2	
31	<b>NUT, 3/8-16 HEX NYLON LOCK</b>	F05010-10	2	
32	<b>BOLT, 3/8-16 X 4" FULL THREAD HEX HEAD TAP GRADE 5</b>	F05007-4 <sup>5</sup>	1	

<sup>1</sup> Power feed shaft 015129 knurled to improve bearing fit.

<sup>2</sup> To increase feed return rate to 220 ft./min. replace with AK64 sheave 016114 and AX35 belt 015175 (replaces kit 016085). Kit 016070, AL84 x 5/8" Sheave 016115 and AX38 Belt 016068 to reduce feed return rate to 183 ft./min. no longer available.

<sup>3</sup> Power feed shaft, key, and pulley modified to accept second set screw to improve engagement of pulley to shaft. Feed rate increase kit 016085 and decrease kit 016070 also revised.

<sup>4</sup> Replaces brace weldment 015131 used prior to 1/99.

<sup>5</sup> Front 4 1/2" bolt (F05007-35) replaced with 4" bolt (F05007-4) 12/98.

## 7.5 Power Feed Assembly

LT30 Super  
 LT40 Super

Rev. F7.00 - G3.07  
 Rev. F8.00 - G4.07

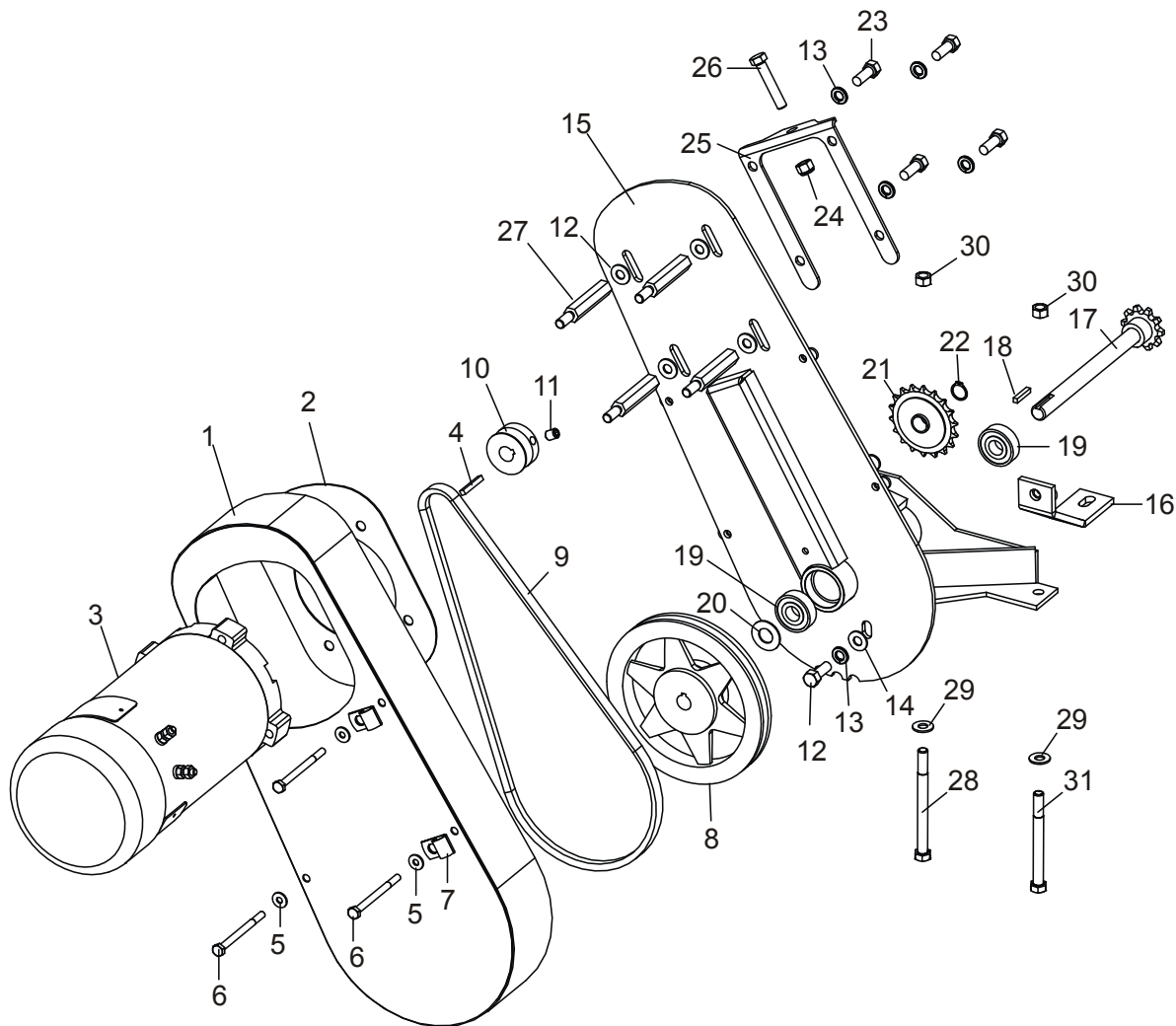

3H0611-2B

REF	DESCRIPTION (◆ Indicates Parts Available In Assemblies Only)	PART #	QTY.
	<b>POWER FEED ASSEMBLY</b>	015125 <sup>1</sup>	1
1	Cover Weldment, Top Power Feed	015126 <sup>2</sup>	1
2	Plate, Power Feed Motor	015133	1
3	Motor, 3/4HP Power Feed Painted	024169 <sup>3</sup>	1
	Brush Kit, Leeson 3/4HP Motor (Includes 2 Brushes and 2 Springs)	024167	1
	Fan, 3/4 HP Leeson Motor Replacement	016087	1
	Guard, Motor Fan	047998	1
	Hub, Motor Fan Extension	047999	1

4	Key, 3/16" Square x 1" Long	S31027	1	
5	Washer, 1/4" SAE Flat	F05011-11	4	
6	Bolt, 1/4-20 X 3 1/2" Hex Head Grade 2	F05005-54	4	
7	Clamp, 1/2" EMT Coated	P07584	2	
8	Sheave, AK64 x 5/8" Power Feed (220ft./min.)	016114 <sup>4</sup>	1	
	Screw, 5/16-18 x 3/4" Cup Point Set	F05006-32 <sup>5</sup>	1	
9	Belt, AX35 (220ft./min.)	015175 <sup>4</sup>	1	
10	Sheave, 1 3/4" Feed Motor	015135	1	
11	Screw, 3/8"-16 x 1/2" Cup Point Set	F05007-12	1	
12	Bolt, 3/8-16 x 1" Hex Head Cap	F05007-7	1	
13	Washer, 3/8" Split Lock	F05011-4	5	
14	Washer, 3/8" Flat	F05011-3	5	
15	Bracket, Power Feed Mount	015162 <sup>6</sup>	1	
16	Brace, Power Feed Mounting	015132 <sup>7</sup>	1	
	Shaft Assembly, Power Feed with Key	016066 <sup>8</sup>	1	
17	Shaft Weldment, Power Feed	015129 <sup>1</sup>	1	◆
18	Key, 3/16" Square x 1" Long	S31027 <sup>5</sup>	1	
19	Bearing, 5/8" 6203-2NSL	P06030-1	2	
20	Washer, 5/8" x 15/16" x .094" Nylon	F05011-19	1	
21	Sprocket, 40 Idler 17T 5/8" ID	P04333	1	
22	Ring, 5/8" (5100-62) Outer Retaining	F04254-2	1	
23	Bolt, 3/8-16 x 3/4" Hex Head	F05007-27	4	
24	Nut, 3/8-16 Hex Nylon Lock	F05010-10	1	
25	Plate, Belt Tensioner	015134	1	
26	Bolt, 3/8-16 x 2" Full Thread Hex Head	F05007-16	1	
27	Spacer, Power Feed Motor	015136	4	
	Decal, Disconnect Motor Leads Warning	024431	1	
28	<b>BOLT, 3/8-16 X 4 1/2" HEX HEAD</b>	F05007-35 <sup>6</sup>	1	
29	<b>WASHER, 3/8" SAE FLAT</b>	F05011-3	2	
30	<b>NUT, 3/8-16 HEX NYLON LOCK</b>	F05010-10 <sup>6</sup>	2	
31	<b>BOLT, 3/8-16 X 4" FULL THREAD HEX HEAD TAP GRADE 5</b>	F05007-92 <sup>6</sup>	1	

<sup>1</sup> Power feed shaft 015129 knurled to improve bearing fit.

<sup>2</sup> Slots added to guard (LT30 Super Rev. G3.04 & LT40 Super Rev. G4.04) to prevent sawdust from building up on inside of cover.

<sup>3</sup> Replaces all 1997 Super power feed motors (015174 motor w/mounting bracket used for Up/Down).

<sup>4</sup> The power feed sheave and belt were replaced to adjust the feed return rate from 220 ft./min. to 200 ft./min. (LT30 Super Rev. G3.06 and LT40 Super Rev. G4.06 and later). Use AK71 sheave 016088 and AX36 belt 016083 to reduce feed return rate to 200 ft./min on previous revisions. Feed rate modification kits 016070 & 016085 obsolete and no longer available.

<sup>5</sup> Power feed shaft, key, and pulley modified to accept second set screw to improve engagement of pulley to shaft (LT30 Super rev. G3.08 and LT40 Super rev. G4.08). [See Section 7.3](#).

<sup>6</sup> Mounting bracket and hardware redesigned to improve durability. Two weldnuts removed from bracket and replaced with two F05010-10 lock nuts. (LT30 Super Rev. G3.06 and LT40 Super Rev. G4.06 and later). 4" bolt F05007-4 and 3 1/2" bolt F05007-6 replaced with longer 4 1/2" bolts (F05007-35) on above revision, then front 4 1/2" bolt (F05007-35) replaced with full thread 4 1/4" bolt (F05007-92) 12/98.

## **8** Feed System & Track Rollers

### *Power Feed Assembly*

---

<sup>7</sup> Directly replaces brace weldment 015131 used prior to 1/99.

<sup>8</sup> Square key replaces P04101-1 #606 Woodruff key. Shaft weldment modified to accommodate key change (LT30 Super rev. G3.04 and LT40 Super rev. G4.04).

## 7.6 Feed Chain/Stop

LT30 Super  
 LT40 Super

Rev. G6.00 - J2.00  
 Rev. G7.00 - J3.00

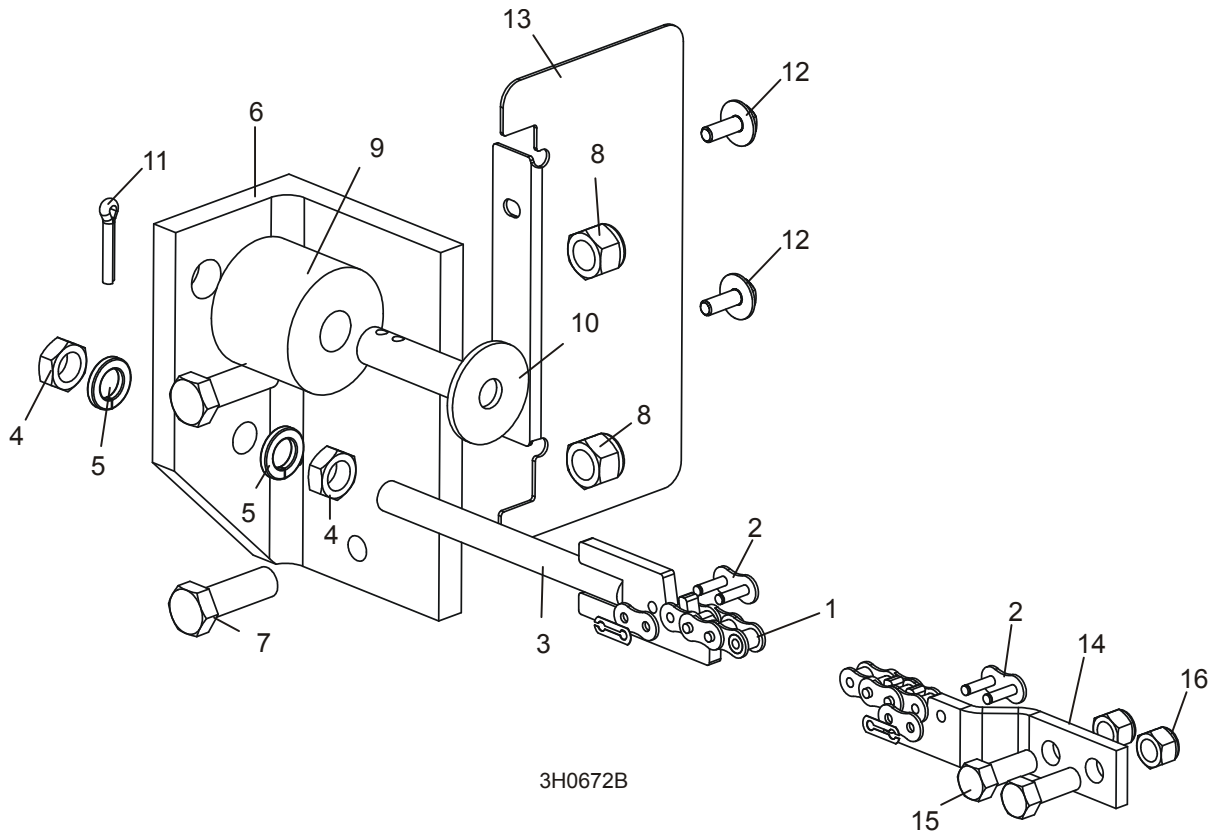

REF	DESCRIPTION (◆ Indicates Parts Available In Assemblies Only)	PART #	QTY.
1	CHAIN, #40 X 215.5" LT30 FEED	014744	1
	CHAIN, #40 X 267.5" LT40 FEED	014745	1
2	LINK, #40 MASTER	P04200	2
3	TENSIONER WELDMENT, POWER FEED CHAIN	015721	1
4	NUT, 1/2-20 HEX JAM	F05010-16	2
5	WASHER, 1/2" SPLIT LOCK	F05011-9	2
6	BRACKET, 4 X 8 END CAP	016165	1
7	BOLT, 1/2-13 X 1 1/2" HEX HEAD GRADE 5	F05008-33	2
8	NUT, 1/2-13 HEX NYLON LOCK	F05010-8	2
	STOP KIT, RUBBER CARRIAGE	K09630	2
9	Stop, Rubber Carriage	P12165	1
10	Pin, Rubber Carriage Stop	W09293	1
11	Pin, 3/16" X 1" Cotter	F05012-21	1

**8****Power Feed System***Feed Chain/Stop*

---

12	<b>BOLT, 1/4-20 X 3/4" WITH CONICAL WASHER</b>	F05005-134	2	
13	<b>CAP, 4 X 8" REAR FORMED</b>	016164	1	
14	<b>BRACKET, FRONT FEED CHAIN MOUNT</b>	015008	1	
15	<b>BOLT, 3/8-16 X 1" HEX HEAD</b>	F05007-7	2	
16	<b>NUT, 3/8-16 HEX NYLON LOCK</b>	F05010-10	2	

## 7.7 Feed Chain/Stop

LT30 Super  
 LT40 Super

Rev. G3.00 - G5.00  
 Rev. G4.00 - G6.00

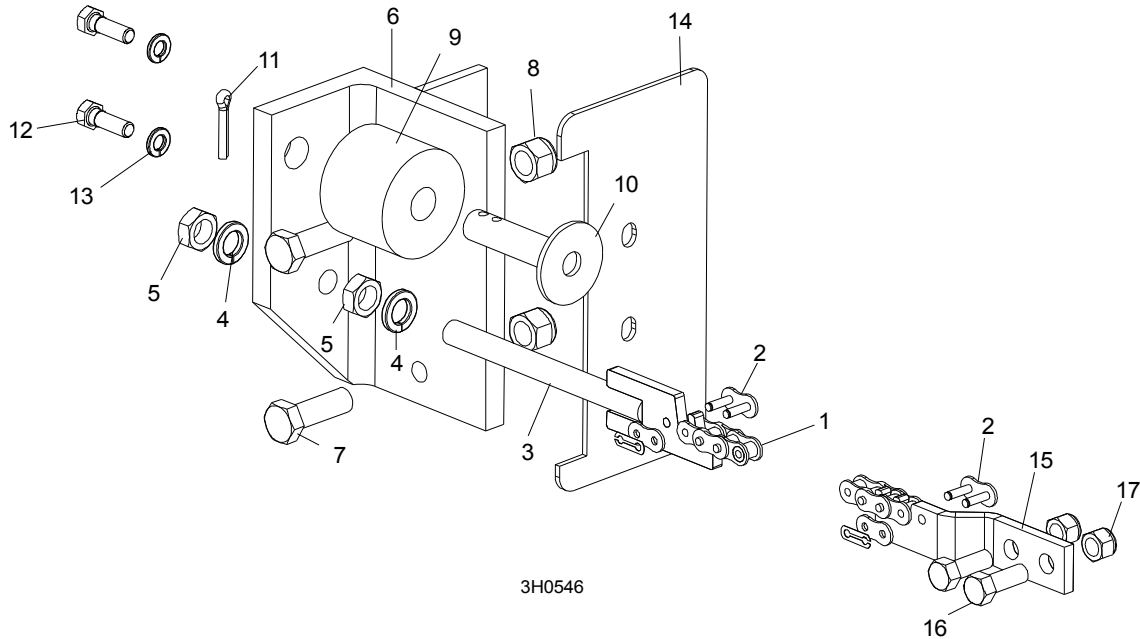

REF	DESCRIPTION (◆ Indicates Parts Available In Assemblies Only)	PART #	QTY.
1	CHAIN, #40 X 215.5" LT30 FEED	014744	1
	CHAIN, #40 X 267.5" LT40 FEED	014745	1
2	LINK, #40 MASTER	P04200	2
3	TENSIONER WELDMENT, POWER FEED CHAIN	015721	1
4	NUT, 1/2-20 HEX JAM	F05010-16	2
5	WASHER, 1/2" SPLIT LOCK	F05011-9	2
6	BRACKET, FEED CHAIN REAR MOUNT	015626 <sup>1</sup>	1
7	BOLT, 1/2-13 X 1 1/2" HEX HEAD GRADE 5	F05008-33	2
8	NUT, 1/2-13 HEX NYLON LOCK	F05010-8	2
	STOP KIT, RUBBER CARRIAGE	K09630	2
9	Stop, Rubber Carriage	P12165	1
10	Pin, Rubber Carriage Stop	W09293	1
11	Pin, 3/16" X 1" Cotter	F05012-21	1
12	BOLT, 5/16-18 X 1" HEX HEAD	F05006-1	2
13	WASHER, 5/16" SPLIT LOCK	F05011-13	2
14	PLATE, 4 X 8 TUBE COVER	015956	1
15	BRACKET, FRONT FEED CHAIN MOUNT	015008	1
16	BOLT, 3/8-16 X 1" HEX HEAD	F05007-7	2
17	NUT, 3/8-16 HEX NYLON LOCK	F05010-10	2

## **8** Power Feed System

### *Feed Chain/Stop*

---

<sup>1</sup> Stop bracket and tube cover plate redesigned for easier manufacturability and common usage for standard and super model mills.



## 7.8 Feed Chain/Stop

LT30 Super  
 LT40 Super

Rev. F7.00 - G2.01  
 Rev. F8.00 - G3.01

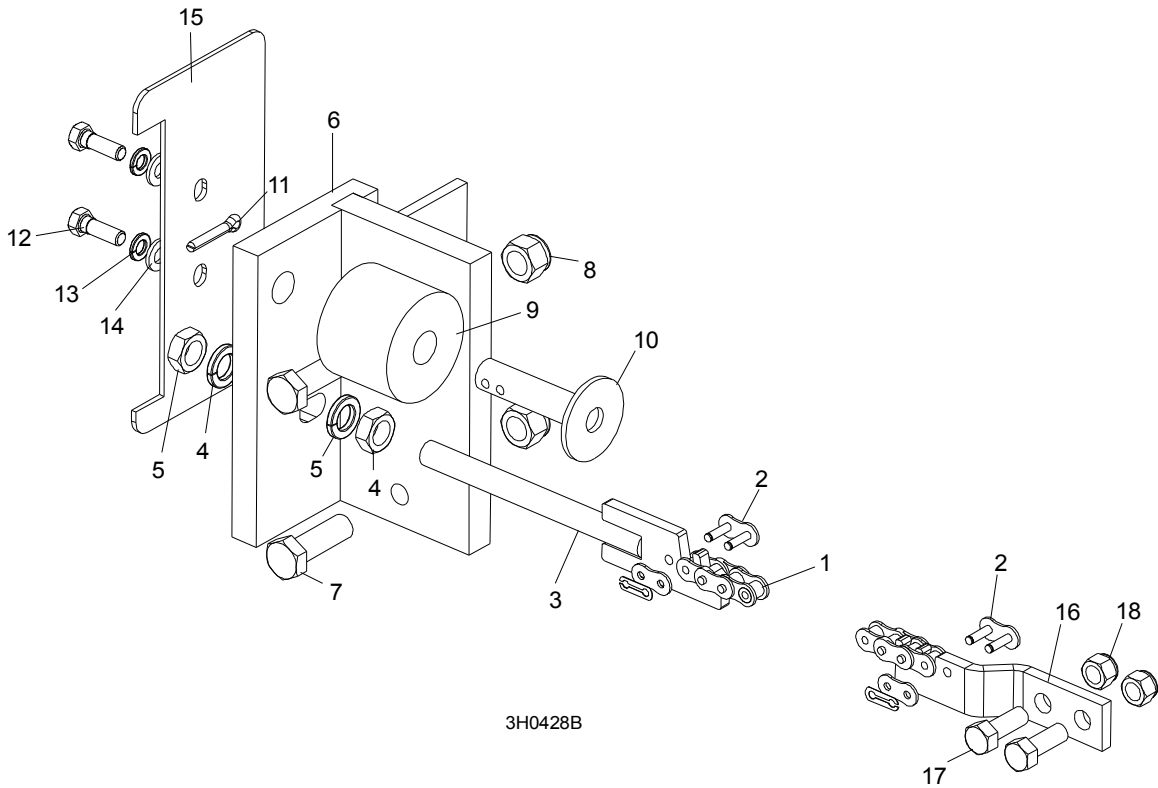

REF	DESCRIPTION (◆ Indicates Parts Available In Assemblies Only)	PART #	QTY.
1	CHAIN, #40 X 215.5" LT30 FEED	014744	1
	CHAIN, #40 X 267.5" LT40 FEED	014745	1
2	LINK, #40 MASTER	P04200	2
3	TENSIONER WELDMENT, POWER FEED CHAIN	015721 <sup>1</sup>	1
4	NUT, 1/2-20 HEX JAM	F05010-16	2
5	WASHER, 1/2" SPLIT LOCK	F05011-9	2
6	BRACKET, FEED CHAIN REAR MOUNT	015626 <sup>2</sup>	1
7	BOLT, 1/2-13 X 1 1/2" HEX HEAD GRADE 5	F05008-33	2
8	NUT, 1/2-13 HEX NYLON LOCK	F05010-8	2
	STOP KIT, RUBBER CARRIAGE	K09630	2
9	Stop, Rubber Carriage	P12165	1
10	Pin, Rubber Carriage Stop	W09293	1
11	Pin, 3/16" X 1" Cotter	F05012-21	1
12	BOLT, 5/16-18 X 1" HEX HEAD	F05006-1	2
13	WASHER, 5/16" SPLIT LOCK	F05011-13	2

**8****Power Feed System***Feed Chain/Stop*

---

<b>14</b>	<b>WASHER, 5/16" SAE FLAT</b>	F05011-17	2	
<b>15</b>	<b>BRACKET WELDMENT, REAR MAIN TUBE COVER MOUNT</b>	015630	1	
<b>16</b>	<b>BRACKET, FRONT FEED CHAIN MOUNT</b>	015008	1	
<b>17</b>	<b>BOLT, 3/8-16 X 1" HEX HEAD</b>	F05007-7	2	
<b>18</b>	<b>NUT, 3/8-16 HEX NYLON LOCK</b>	F05010-10	2	

<sup>1</sup> Replaces S09569 tensioner rod originally supplied prior to LT30 Super rev. F8.01, LT40 Super rev. F9.01 and 015520 originally supplied prior to LT30 Super rev. F8.03, LT40 Super rev. F9.03.

<sup>2</sup> Replaces W11822 rear chain bracket originally supplied prior to LT30 Super rev. F8.03, LT40 Super rev. F9.03.

## 7.9 Lower Track Rollers

LT30 Super  
LT40 Super

Rev. H3.00 - J2.00  
Rev. H4.00 - J3.00

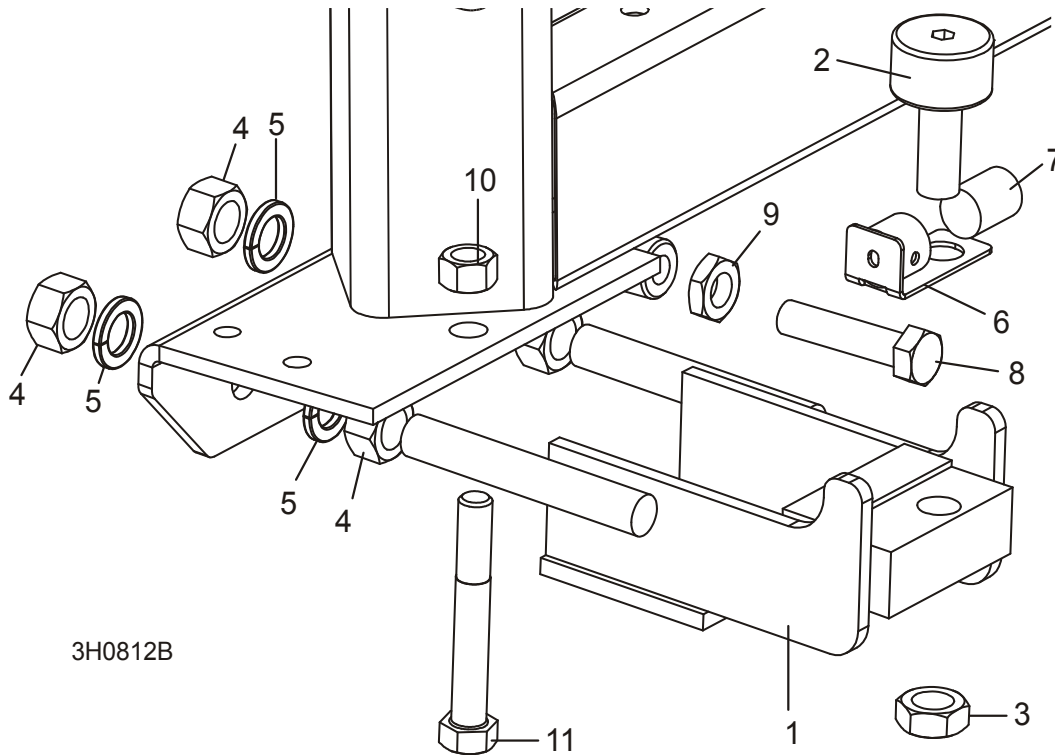

REF	DESCRIPTION (◆ Indicates Parts Available In Assemblies Only)	PART #	QTY.
	<b>ROLLER ASSEMBLY, LOWER TRACK</b>	012995	2
1	Bracket, Lower Track Roller Mounting	012982	1 ◆
2	Roller, Track Cam Bearing	012797	1
3	Nut, 5/8-18 Hex Jam	F05010-11	1
4	Nut, 5/8-11 Hex	F05010-5	4
5	Washer, 5/8" Split Lock Grade 8	F05011-118 <sup>1</sup>	4
6	Bracket Weldment, Lower Track Roller Wiper	033374	1
7	Wiper, Round Gray Felt	033375	1
8	<b>BOLT, 1/2-13 X 2 1/4" HEX HEAD FULL THREAD</b>	F05008-2	2
9	<b>NUT, 1/2-13 HEX JAM</b>	F05010-31	2
10	<b>NUT, 1/2-13 HEX LOCK</b>	F05010-3	2
11	<b>BOLT, 1/2-13 X 3 1/2" HEX HEAD GRADE 5</b>	F05008-61	2

<sup>1</sup> Grade 8 washers replace F05011-27 originally supplied to improve durability.

## 7.10 Lower Track Rollers

LT30 Super  
LT40 Super

Rev. F7.00 - H2.02  
Rev. F8.00 - H3.02

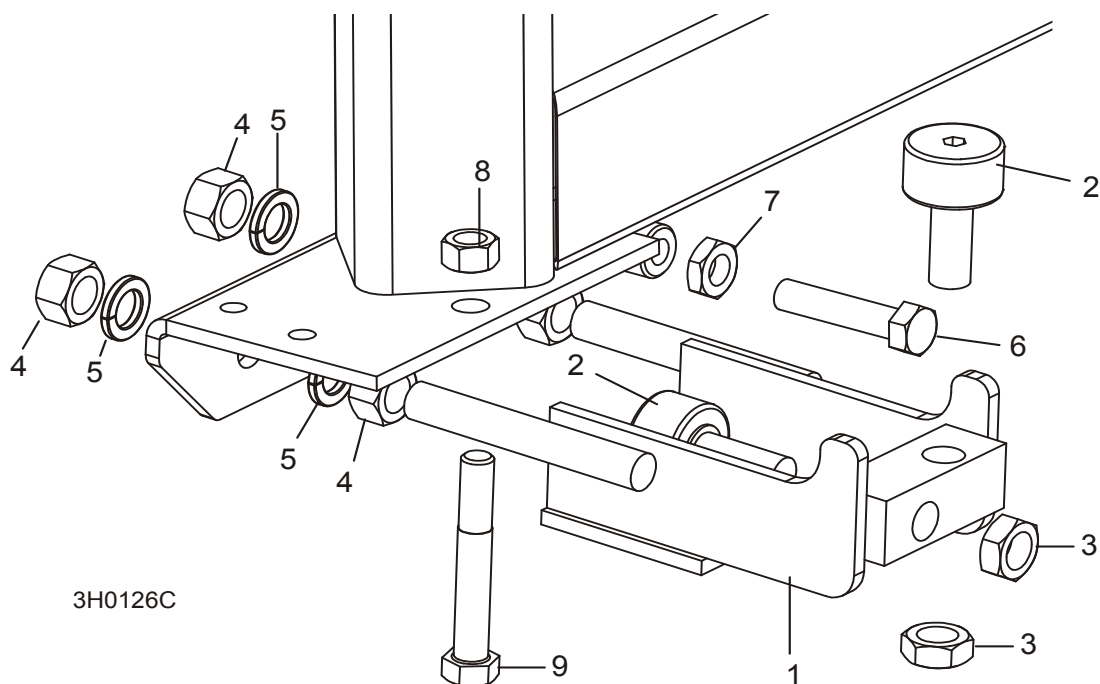

REF	DESCRIPTION (◆ Indicates Parts Available In Assemblies Only)	PART #	QTY.	
	<b>ROLLER ASSEMBLY, LOWER TRACK</b>	012995 <sup>1</sup>	2	
1	Bracket, Lower Track Roller Mounting	012982	1	◆
2	Roller, Track Cam Bearing	012797 <sup>2</sup>	2	
3	Nut, 5/8-18 Hex Jam	F05010-11	2	
4	Nut, 5/8-11 Hex	F05010-5 <sup>3</sup>	4	
5	Washer, 5/8" Split Lock Grade 8	F05011-118 <sup>3</sup>	4	
6	<b>BOLT, 1/2-13 X 2 1/4" HEX HEAD FULL THREAD</b>	F05008-2	2	
7	<b>NUT, 1/2-13 HEX JAM</b>	F05010-31	2	
8	<b>NUT, 1/2-13 HEX LOCK</b>	F05010-3	2	
9	<b>BOLT, 1/2-13 X 3 1/2" HEX HEAD GRADE 5</b>	F05008-61	2	

<sup>1</sup> Lower track roller mounting bracket revised to accommodate new wiper assembly added LT30 Super Rev. H3.00 & LT40 Super Rev. H4.00. Bracket includes stop block which replaces the bottom track roller ([See Section 7.9](#)).

<sup>2</sup> McGill unit directly replaces P12843 RBC unit originally supplied (1/00).

<sup>3</sup> Each of two F05010-4 self locking nuts originally supplied prior to LT30 Super Rev. G1.00 & LT40 Super Rev. G2.00 has been replaced by a F05011-27 split lock washer and a F05010-5 hex nut to ensure lock retention after repeated adjustments. Grade 8 washers replace F05011-27 originally supplied to improve durability.

## SECTION 8 BED FRAME ASSEMBLY

### 8.1 Bed Rail Assembly, Front And Rear

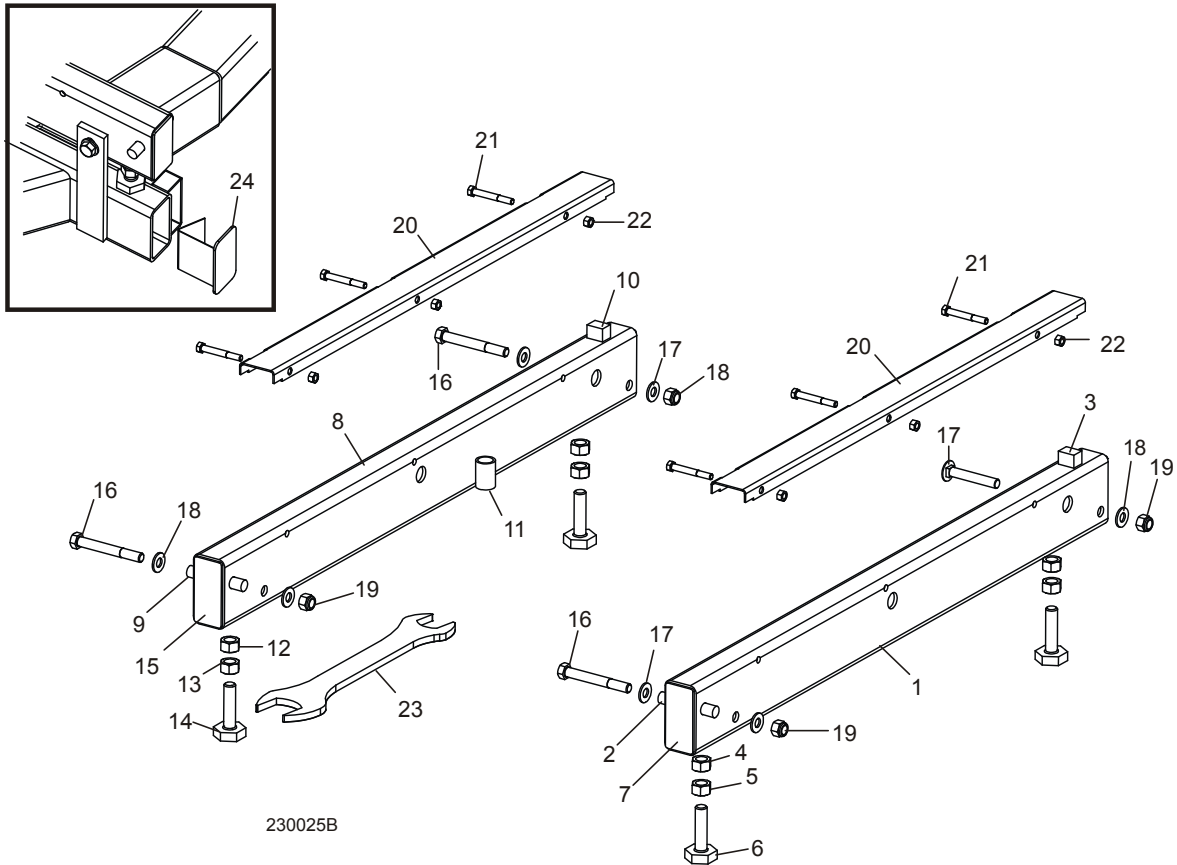

REF	DESCRIPTION (◆ Indicates Parts Available In Assemblies Only)	PART #	QTY.	
	<b>BED RAIL ASSEMBLY, REAR PAINTED</b>	A09774	1	
1	Bed Rail Tube, Long	S09102	1	◆
2	Pin, Ramp Mount	S04030	1	
3	Block, Log Stop	S09034	1	
4	Nut, 5/8-11 Pilot Weld	F05010-84 <sup>1</sup>	2	
5	Nut, 5/8-11 Hex	F05010-5 <sup>1</sup>	2	
6	Bolt, Bed Rail Adjustment	S13006 <sup>1</sup>	2	
7	Plate, Bed Rail End Cap	S04058	2	◆
	<b>BED RAIL ASSEMBLY, FRONT PAINTED</b>	A09564	1	
8	Bed Rail Tube, Long	S09102	1	◆
9	Pin, Ramp Mount	S04030	1	
10	Block, Log Stop	S09034	1	
11	Tube, Ramp Retainer Mount	S09334	1	◆

## 9 Bed Frame Assembly

### *Bed Rail Assembly, Front And Rear*

12	Nut, 5/8-11 Pilot Weld	F05010-84 <sup>1</sup>	2	
13	Nut, 5/8-11 Hex	F05010-5 <sup>1</sup>	2	
14	Bolt, Bed Rail Adjustment	S13006 <sup>1</sup>	2	
15	Plate, Bed Rail End Cap	S04058	2	◆
16	<b>BOLT, 1/2-13 X 4" HEX HEAD GRADE 5</b>	F05008-78 <sup>2</sup>	3	
17	<b>BOLT, 1/2-13 X 3 1/2" CARRIAGE</b>	F05008-94 <sup>3</sup>	1	
18	<b>WASHER, 1/2" SAE FLAT</b>	F05011-2	7	
19	<b>NUT, 1/2-13 NYLON LOCK</b>	F05010-8	4	
20	<b>COVER, STAINLESS STEEL BED RAIL</b>	016898 <sup>4</sup>	2	
21	<b>BOLT, 5/16-18 X 2 1/2" HEX HEAD</b>	F05006-10	6	
22	<b>NUT, 5/16-18 HEX LOCK</b>	F05010-6	6	
23	<b>WRENCH, BED RAIL ADJUSTMENT</b>	015970	1	
24	<b>CAP WELDMENT, BED RAIL REMOVABLE END</b>	014652	2	

<sup>1</sup> Bed Rail Adjustment Bolt S13006 zinc-plated 11/99. Two unplated 5/8-11 Hex Nuts F05010-54 replaced with one 5/8-11 Pilot Weld Nut F05010-84 and one 5/8-11 Zinc-Plated Hex Nut. Component parts replace assembly A09775 previously supplied.

<sup>2</sup> F05008-78 Grade 5 bolt replaces F05008-26 bolt originally supplied prior to 5/03.

<sup>3</sup> Used on rear bed rail to allow clearance for optional side support rollers.

<sup>4</sup> Longer rail cover 016898 replaces S09944 supplied prior to LT30 Super Rev. H8.00 and LT40 Super Rev. H9.00.

## 8.2 Bed Rail Assembly, Middle Front

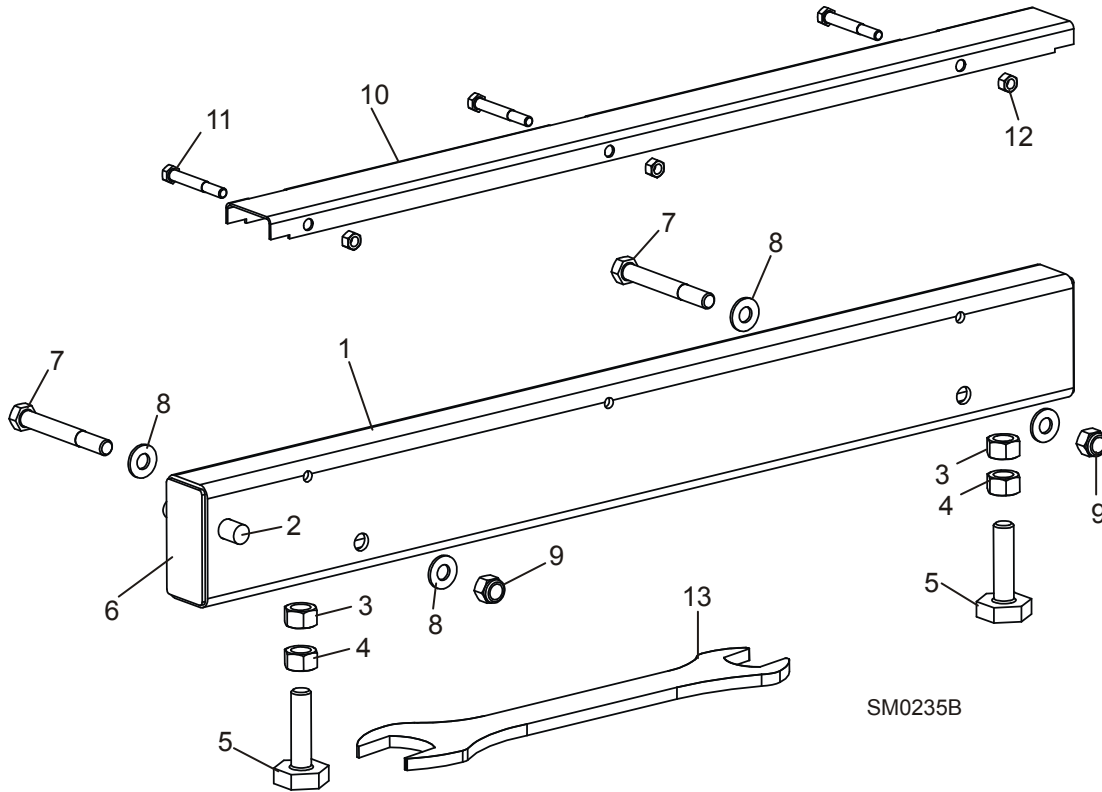

REF	DESCRIPTION (◆ Indicates Parts Available In Assemblies Only)	PART #	QTY.	
	<b>BED RAIL ASSEMBLY, FRONT MIDDLE</b>	A09566	1	
1	Bed Rail Tube, Short	S09103	1	◆
2	Pin, Ramp Mount	S04030	1	
3	Nut, 5/8-11 Pilot Weld	F05010-84 <sup>1</sup>	2	
4	Nut, 5/8-11 Hex	F05010-5 <sup>1</sup>	2	
5	Bolt, Bed Rail Adjustment	S13006 <sup>1</sup>	2	
6	Plate, Bed Rail End Cap	S04058	2	◆
7	<b>BOLT, 1/2-13 X 4" HEX HEAD GRADE 5</b>	F05008-78 <sup>2</sup>	2	
8	<b>WASHER, 1/2" SAE FLAT</b>	F05011-2	4	
9	<b>NUT, 1/2-13 NYLON LOCK</b>	F05010-8	2	
	<b>COVER ASSEMBLY, STAINLESS STEEL BED RAIL (LONG)</b>	A09956	1	
10	Cover, Stainless Steel Bed Rail	S09944	1	◆
11	Bolt, 5/16-18 X 2 1/2" Hex Head	F05006-10	3	
12	Nut, 5/16-18 Hex Lock	F05010-6	3	
13	<b>WRENCH, BED RAIL ADJUSTMENT</b>	015970	1	

<sup>1</sup> Bed Rail Adjustment Bolt S13006 zinc-plated 11/99. Two unplated 5/8-11 Hex Nuts F05010-54 replaced with one 5/8-11 Pilot Weld Nut F05010-84 and one 5/8-11 Zinc-Plated Hex Nut. Component parts replace assembly A09775 previously supplied.

<sup>2</sup> F05008-78 Grade 5 bolt replaces F05008-26 bolt originally supplied prior to 5/03.

# 9 Bed Frame Assembly

## Bed Rail Assembly, Middle Rear

### 8.3 Bed Rail Assembly, Middle Rear

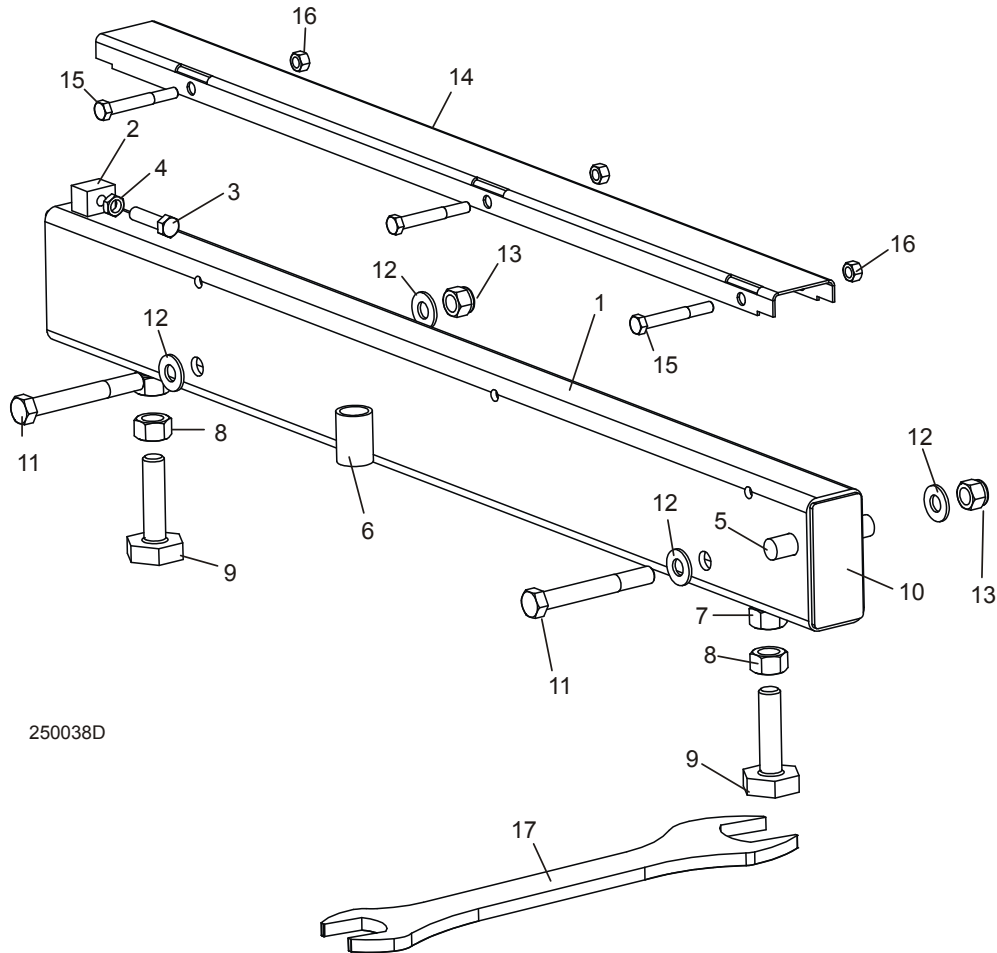

250038D

REF	DESCRIPTION (◆ Indicates Parts Available In Assemblies Only)	PART #	QTY.	
	<b>BED RAIL ASSEMBLY, REAR MIDDLE</b>	A09565	1	
1	Bed Rail Tube, Short	014640	1	◆
2	Block, Log Stop w/Threaded Hole	014639	1	◆
3	Bolt, 3/8-16 x 1 1/2 Full Thread Hex Head	F05007-17	1	
4	Nut, 3/8-16 Hex Jam	F05010-29	1	
5	Pin, Ramp Mount	S04030	1	
6	Tube, Ramp Retainer Mount	S09334	1	◆
7	Nut, 5/8-11 Pilot Weld	F05010-84 <sup>1</sup>	2	
8	Nut, 5/8-11 Hex	F05010-5 <sup>1</sup>	2	
9	Bolt, Bed Rail Adjustment	S13006 <sup>1</sup>	2	
10	Plate, Bed Rail End Cap	S04058	2	◆
11	<b>BOLT, 1/2-13 X 4" HEX HEAD GRADE 5</b>	F05008-78 <sup>2</sup>	2	
12	<b>WASHER, 1/2" SAE FLAT</b>	F05011-2	4	



## Bed Frame Assembly 9

*Bed Rail Assembly, Middle Rear*

<b>13</b>	<b>NUT, 1/2-13 NYLON LOCK</b>	F05010-8	2	
	<b>COVER ASSEMBLY, STAINLESS STEEL BED RAIL (LONG)</b>	A09956	1	
<b>14</b>	Cover, Stainless Steel Bed Rail	S09944	1	◆
<b>15</b>	Bolt, 5/16-18 X 2 1/2" Hex Head	F05006-10	3	
<b>16</b>	Nut, 5/16-18 Hex Lock	F05010-6	3	
<b>17</b>	<b>WRENCH, BED RAIL ADJUSTMENT</b>	015970	1	

<sup>1</sup> Bed Rail Adjustment Bolt S13006 zinc-plated 11/99. Two unplated 5/8-11 Hex Nuts F05010-54 replaced with one 5/8-11 Pilot Weld Nut F05010-84 and one 5/8-11 Zinc-Plated Hex Nut. Component parts replace assembly A09775 previously supplied.

<sup>2</sup> F05008-78 Grade 5 bolt replaces F05008-26 bolt originally supplied prior to 5/03.

**9** **Bed Frame Assembly**  
*Leg Assembly (Stationary)*

**8.4 Leg Assembly (Stationary)**

LT15BS Rev. E.00+

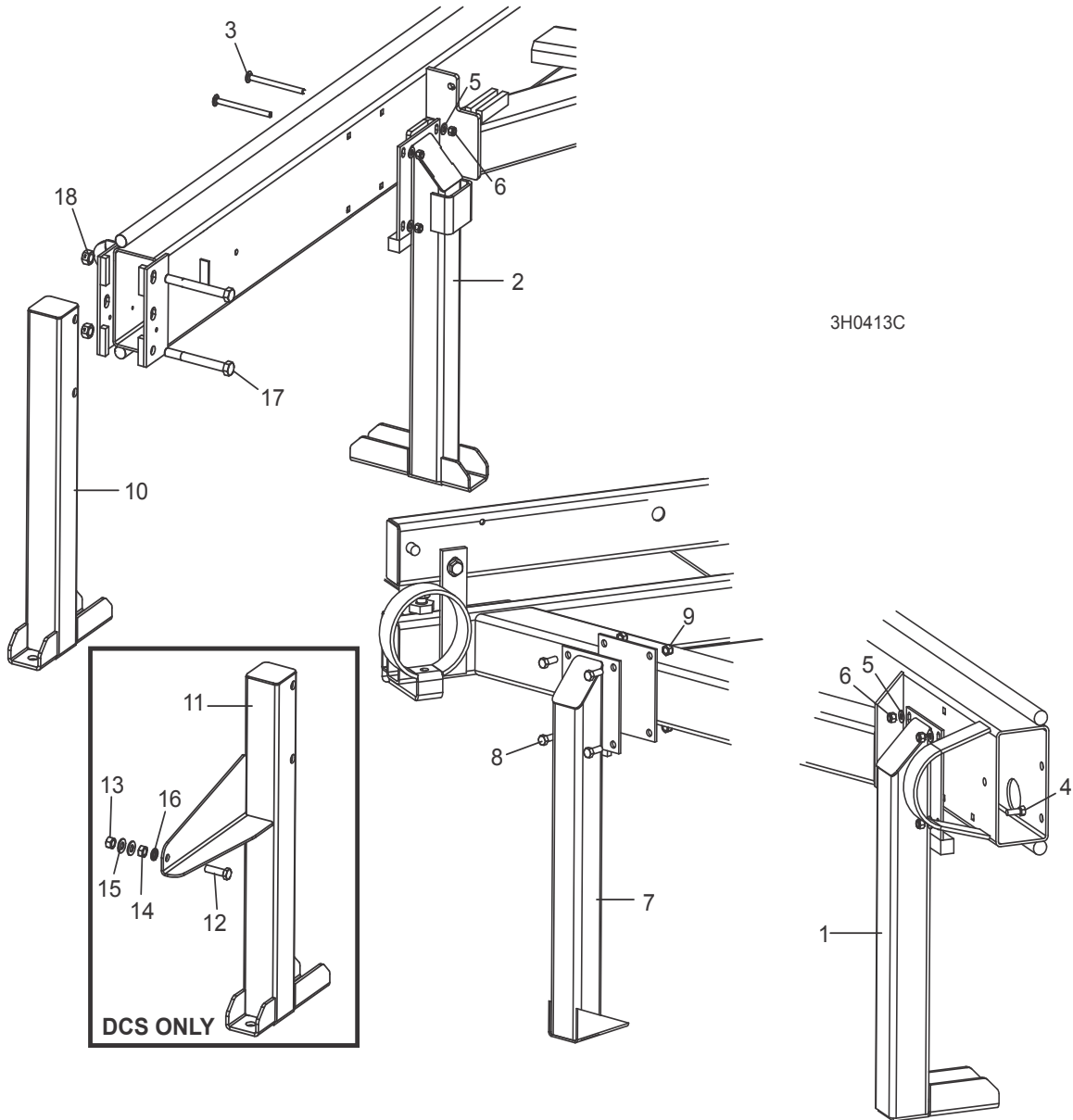

REF	DESCRIPTION (◆ Indicates Parts Available In Assemblies Only)	PART #	QTY.
1	LEG, LONG STATIONARY (1 REQ'D FOR LT30; 3 REQ'D FOR LT40)	W09513 <sup>1</sup>	1/3
2	LEG, LONG STATIONARY W/BOARD RETURN TABLE BRACKET	015091 <sup>1</sup>	1
3	BOLT, 3/8-16 X 5" CARRIAGE HEAD	F05007-113	8/12
4	BOLT, 3/8-16 X 1 1/4" HEX HEAD (REQ'D FOR REAR LT40 ONLY)	F05007-2 <sup>2</sup>	4
5	WASHER, 3/8" SAE FLAT	F05011-3 <sup>3</sup>	8/16

**Bed Frame Assembly**  
*Leg Assembly (Stationary)*

**9**

<b>6</b>	<b>NUT, 3/8-16 HEX NYLON LOCK</b>	F05010-10	8/16	
<b>7</b>	<b>LEG, SHORT STATIONARY</b>	W09515	2	
<b>8</b>	<b>BOLT, 3/8-16 X 1 1/4" HEX HEAD</b>	F05007-2 <sup>2</sup>	8	
<b>9</b>	<b>NUT, 3/8-16 HEX NYLON LOCK</b>	F05010-10	8	
<b>10</b>	<b>LEG, FRONT STATIONARY</b>	W09517 <sup>1</sup>	1	
<b>11</b>	<b>BOLT, 5/8-11 X 5 1/2" HEX HEAD GRADE 5</b>	F05009-11	2	
<b>12</b>	<b>NUT, 5/8-11 HEX LOCK</b>	F05010-4	2	

<sup>1</sup> Leg base plate changed to 1/4" steel and lengthened to improve stability (LT30 Super Rev. G3.06 and LT40 Super Rev. G4.06).

<sup>2</sup> Replaces 3/8-16 x 1" Hex Head Grade 2 Bolt (F05007-7) to secure legs with thicker 1/4" mounting plate provided after LT30 Super Rev. H2.00 and LT40 Super Rev. H3.00.

<sup>3</sup> Washers added on LT30 Super Rev. G3.07 and LT40 Super Rev. G4.07.



**Bed Frame Assembly**  
*Board Return Table Assembly*

**8.5 Board Return Table Assembly**

*LT30 Super*  
*LT40 Super*

*G6.00 - J2.00*  
*G7.00 - J3.00*

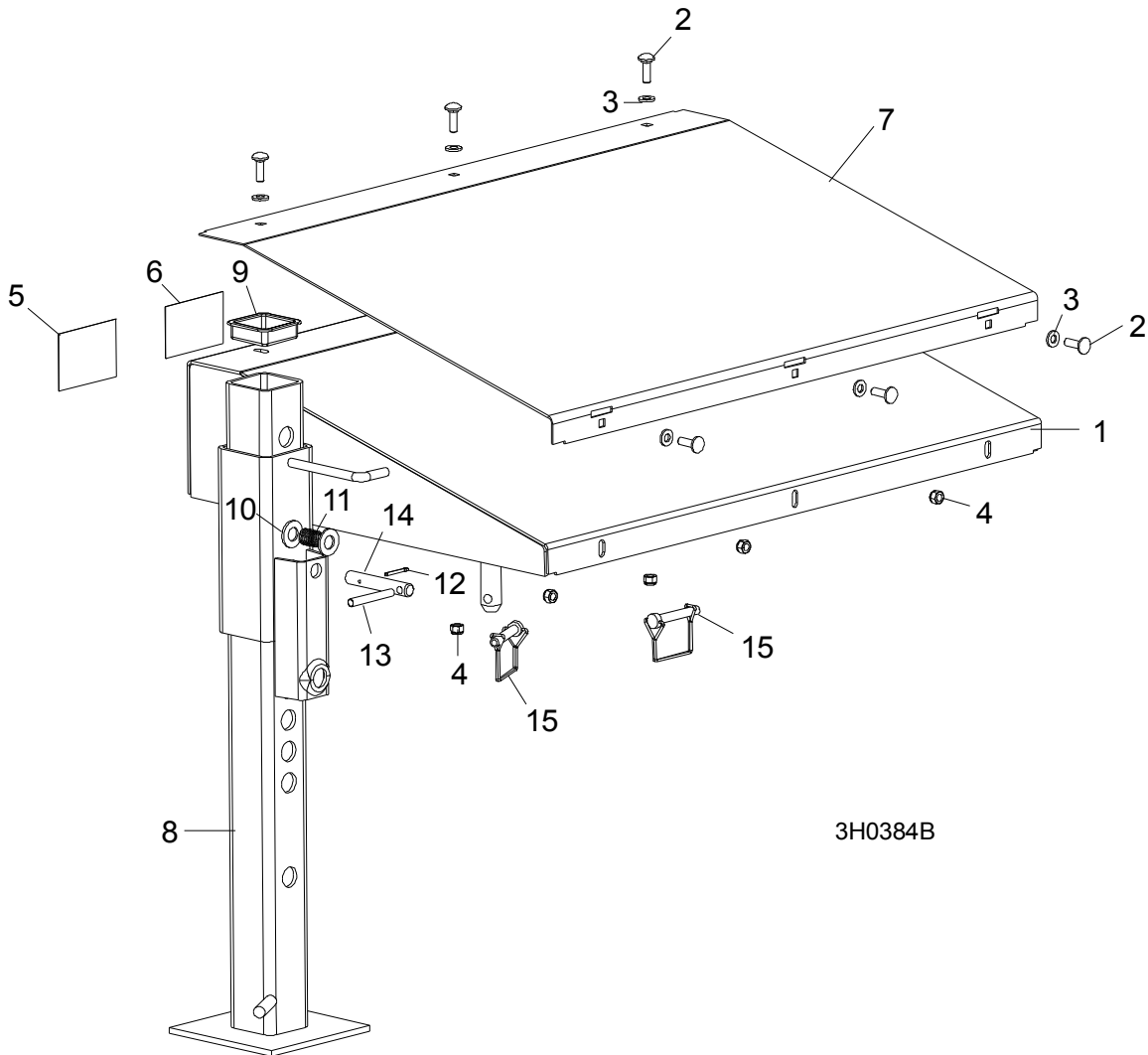

3H0384B

REF	DESCRIPTION (◆ Indicates Parts Available In Assemblies Only)	PART #	QTY.	
	<b>TABLE ASSEMBLY, BOARD RETURN</b>	015792	1	
1	Table Weldment, Board Return	015790	1	◆
2	Bolt, 5/16-18 x 1" Carriage Head	F05006-9	6	
3	Washer, 5/16" SAE Flat	F05011-17	6	
4	Nut, 5/16-18 Nylon Lock	F05010-58	6	
5	Decal, Board Return Danger	015365	1	
6	Decal, Board Return Table Warning	016077	1	
7	Plate, Return Table Stainless Steel	015791	1	

**Bed Frame Assembly**  
*Board Return Table Assembly*

9

<b>8</b>	Leg Weldment, Painted Outrigger	W07537	1	
<b>9</b>	Cap, Outrigger Leg	P09926	1	
<b>10</b>	Washer, 3/4" SAE Flat	F05011-62	2	
<b>11</b>	Spring, Outrigger Pin	016145	1	
<b>12</b>	Pin, 1/8" X 1 1/4" Cotter	F05012-59	1	
	Pin Kit, 3/4" Outrigger Pull	016148	1	
<b>13</b>	Pin, 5/16" X 2 1/2" Roll	F05012-47	1	
<b>14</b>	Pin, 3/4" Outrigger Pull	016147	1	◆
<b>15</b>	Pin, 3/8 X 2 1/4" Square Wire Lock	014151	2	

**9** **Bed Frame Assembly**  
*Board Return Table Assembly*

**8.6 Board Return Table Assembly**

*LT30 Super*  
*LT40 Super*

*F7.00 - G5.00*  
*F8.00 - G6.00*

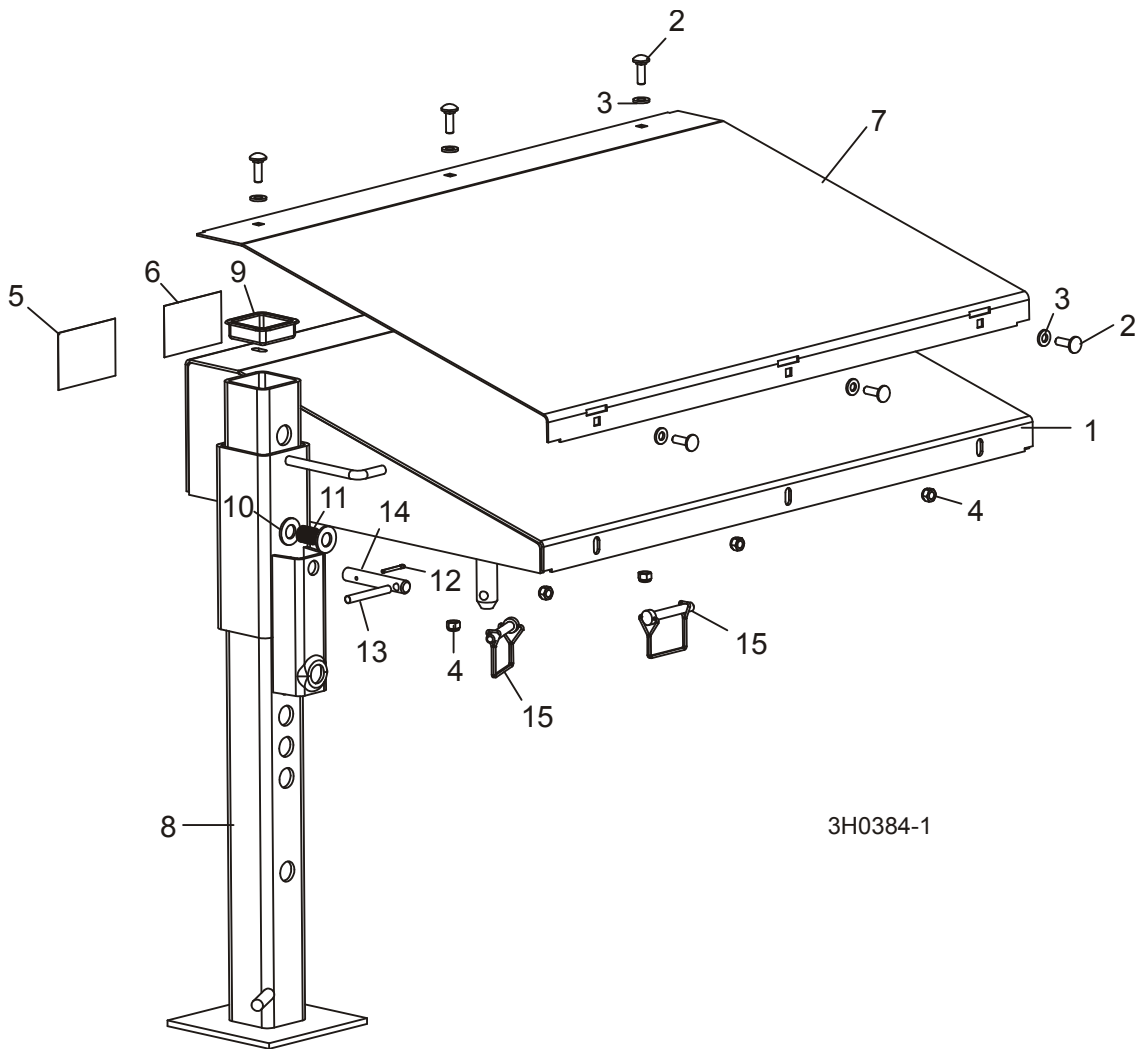

REF	DESCRIPTION (◆ Indicates Parts Available In Assemblies Only)	PART #	QTY.	
	<b>TABLE ASSEMBLY, BOARD RETURN</b>	015792 <sup>1</sup>	1	
1	Table Weldment, Board Return	015790	1	◆
2	Bolt, 5/16-18 x 1" Carriage Head	F05006-9 <sup>1</sup>	6	
	Bolt, 5/16-18 X 3/4" Hex Head	F05006-5 <sup>1</sup>	6	
3	Washer, 5/16" SAE Flat	F05011-17	6	
4	Nut, 5/16-18 Nylon Lock	F05010-58	6	
5	Decal, Board Return Danger	015365	1	

<b>6</b>	Decal, Board Return Table Warning	016077 <sup>2</sup>	1	
<b>7</b>	Plate, Return Table Stainless Steel	015791 <sup>1</sup>	1	
	Plate, Return Table Stainless Steel	015397 <sup>1</sup>	1	
<b>8</b>	Leg Weldment, Painted Outrigger	W07537	1	
<b>9</b>	Cap, Outrigger Leg	P09926	1	
<b>10</b>	Washer, 9/16" SAE Flat	F05011-8 <sup>3</sup>	2	
<b>11</b>	Spring, .72 X 1.5 X .967" Diameter Stainless Steel Compression	P04282 <sup>3</sup>	1	
<b>12</b>	Pin, 1/8" X 1" Cotter	F05012-1 <sup>3</sup>	1	
	Pin, Outrigger Pull Painted	S12261 <sup>3</sup>	1	
<b>13</b>	Pin, 5/16 x 2 1/2" Roll	F05012-47 <sup>3</sup>	1	
<b>14</b>	Pin, Outrigger Pull	S12260 <sup>3</sup>	1	
<b>15</b>	Pin, 3/8 X 2 1/4" Square Wire Lock	014151	2	

<sup>1</sup> 015792 Table Assembly replaces 015124 originally supplied on LT30 Super Rev. F7.00 - F8.00 and LT40 Super Rev. F8.00 - F9.00. Table weldment 015117 replaced with stronger weldment 015790 and stainless steel plate 015397 replaced with 015791. Use stainless steel plate 015397 for original board return table supplied on LT30 Super Rev. F7.00 - F8.00 and LT40 Super Rev. F8.00 - F9.00. Use plate 015791 for new table supplied with LT30 Super Rev. F9.00+ and LT40 Super Rev. G1.00+. Use carriage bolts F05006-9 for new table and hex head bolts F05005-5 for old table.

<sup>2</sup> Added LT30 Super Rev. G3.06 and LT40 Super Rev. G4.06.

<sup>3</sup> Outrigger pin and hardware replaced with 3/4" diameter pin and hardware on LT30 Super Rev. G6.00 and LT40 Super Rev. G7.00. Table assembly includes updated outrigger pin parts ([See Section 8.5](#)).

**9** **Bed Frame Assembly**  
Pivot Bed Rail Assembly

**8.7 Pivot Bed Rail Assembly**

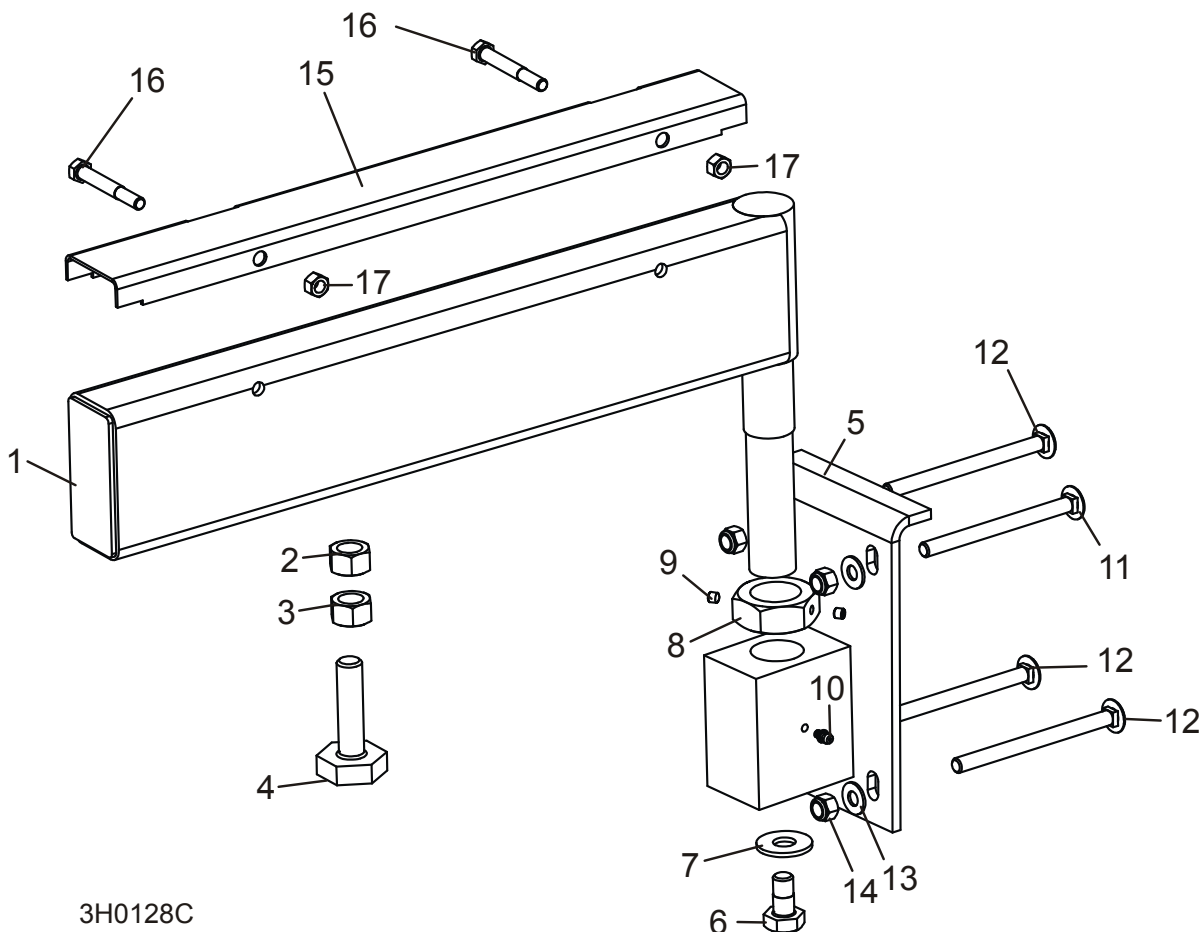

3H0128C

REF	DESCRIPTION (◆ Indicates Parts Available In Assemblies Only)	PART #	QTY.	
	<b>PIVOT BED RAIL ASSEMBLY (LT40)</b>	A13015	2	
	<b>PIVOT BED RAIL ASSEMBLY (LT30)</b>	012993	2	
1	Pivot Bed Rail Weldment (LT40)	W13014	1	◆
	Pivot Bed Rail Weldment (LT30)	012992	1	◆
2	Nut, 5/8-11 Pilot Weld	F05010-84 <sup>1</sup>	2	
3	Nut, 5/8-11 Hex	F05010-5 <sup>1</sup>	2	
4	Bolt, Bed Rail Adjustment	S13006 <sup>1</sup>	2	
5	Bracket, Pivot Rail Mounting	W13090	1	
6	Bolt, 1/2-13 x 1" Hex Head Grade 2	F05008-50	1	
7	Washer, 9/16" SAE Flat	F05011-52	1	
8	Nut, Pivot Rail Adjustment	S13016	1	
9	Screw, 1/4-28 x 1/4" Brass Tip Set	F05005-42	2	
10	Fitting, 3/16" Grease	P04107	1	



# Bed Frame Assembly

## Pivot Bed Rail Assembly

9

11	<b>BOLT, 3/8-16 X 4 3/4" CARRIAGE HEAD</b>	F05007-114	2	
12	<b>BOLT, 3/8-16 X 5" CARRIAGE HEAD</b>	F05007-113	6	
13	<b>WASHER, 3/8" SAE FLAT</b>	F05011-3 <sup>2</sup>	8	
14	<b>NUT, 3/8-16 NYLON LOCK</b>	F05010-10	8	
	<b>COVER KIT, PIVOT RAIL STAINLESS STEEL (LT40)</b>	017710	2	
	<b>COVER KIT, PIVOT RAIL STAINLESS STEEL (LT30)</b>	015926	2	
15	Cover, Stainless Steel Pivot Bed Rail ( <b>LT40</b> )	S13012	1	
	Cover, Stainless Steel Pivot Bed Rail ( <b>LT30</b> )	012994	1	
16	Bolt, 5/16-18 X 2 1/2" Hex Head	F05006-10	2	
17	Nut, 5/16-18 Hex Lock	F05010-6	2	
	<b>WRENCH, BED RAIL ADJUSTMENT (<a href="#">See Section 8.1</a>)</b>	015970	1	

<sup>1</sup> Bed Rail Adjustment Bolt S13006 zinc-plated 11/99. Two unplated 5/8-11 Hex Nuts F05010-54 replaced with one 5/8-11 Pilot Weld Nut F05010-84 and one 5/8-11 Zinc-Plated Hex Nut. Component parts replace assembly A09775 previously supplied.

<sup>2</sup> Washers added on LT30 Super Rev. G3.07 and LT40 Super Rev. G4.07.

# 9 Bed Frame Assembly

## Log Side Support Assembly

### 8.8 Log Side Support Assembly

LT30 Super  
LT40 Super

Rev. H4.00 - J2.00  
Rev. H5.00 - J3.00

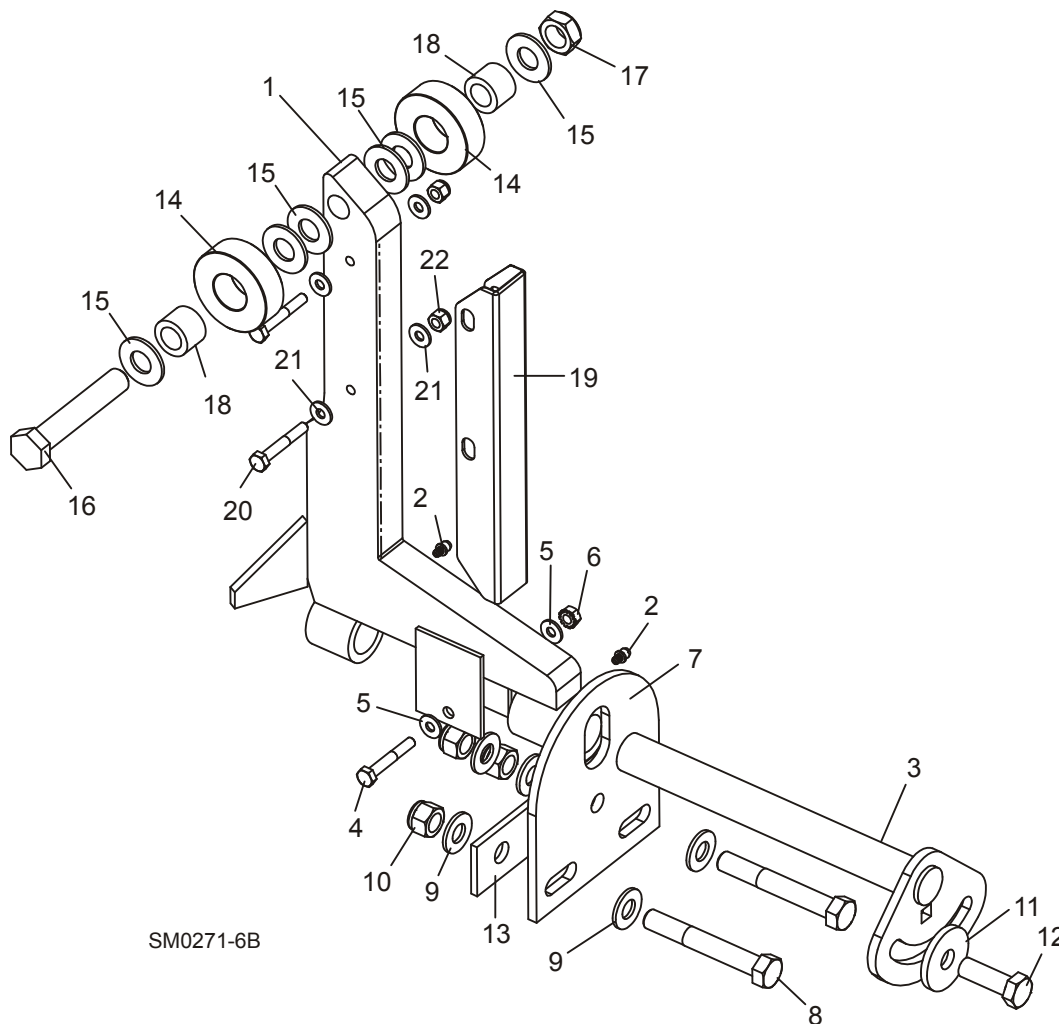

SM0271-6B

REF	DESCRIPTION (◆ Indicates Parts Available In Assemblies Only)	PART #	QTY.
1	<b>SUPPORT, LOG SIDE</b>	015235	4
2	Fitting, 3/16" Grease	P04107	2
	<b>MOUNTING KIT, LOG SIDE SUPPORT</b>	016559 <sup>1</sup>	4
3	Pin, Log Side Support Pivot	016544	1
4	Bolt, 1/4-20 X 1 1/2" Hex Head Grade 5	F05005-4	1
5	Washer, 1/4" SAE Flat	F05011-11	2
6	Nut, 1/4-20 Self Locking	F05010-9	1
7	Plate, Log Side Support End	016555	1
8	Bolt, 1/2-13 X 3 1/2" Hex Head Grade 5	F05008-61	2

<b>9</b>	Washer, 1/2" SAE Flat	F05011-2	5	
<b>10</b>	Nut, 1/2-13 Hex Nylon Lock	F05010-8	3	
<b>11</b>	Washer, .52" x 1.69"	014632 <sup>2</sup>	1	
<b>12</b>	Bolt, 1/2-13 X 1 1/2" Hex Head Grade 5	F05008-33	1	
<b>13</b>	Plate, Side Support Washer Clamp	016558	1	
	<b>ROLLER KIT, SIDE SUPPORT (OPTIONAL)</b>	016562 <sup>3</sup>	4	
<b>14</b>	Roller, Side Support	016561	2	
<b>15</b>	Washer, 5/8" SAE Flat	F05011-5 <sup>4</sup>	6	
<b>16</b>	Bolt, 5/8-11 x 3 3/4" Hex Head Grade 5	F05009-118 <sup>5</sup>	1	
<b>17</b>	Nut, 5/8-11 Hex Nylon Lock Jam	F05010-96 <sup>6</sup>	1	
<b>18</b>	Bushing, Bronze 5/8" x 1" x 3/4"	016560	2	
	Bolt, 1/2-13 x 3 1/2" Carriage Head	F05008-94 <sup>3</sup>	1	
	Instruction Sheet, Side Support Roller	016562-526	1	
	<b>GUARD KIT, STAINLESS STEEL SIDE SUPPORT</b>	016798 <sup>7</sup>	1	
<b>19</b>	Guard, Stainless Steel Side Support	016722	4	
<b>20</b>	Bolt, 1/4-20 x 1 3/4" Hex Head	F05005-4	8	
<b>21</b>	Washer, 1/4" SAE Flat	F05011-11	16	
	Washer, 5/8" SAE Flat	F05011-5 <sup>4</sup>	4	
<b>22</b>	Nut, 1/4-20 Hex Nylon Lock	F05010-69	8	
	Instruction Sheet, Stainless Steel Side Support Guard Retro	016798-1005	1	

<sup>1</sup> Mounting Kit 016559 replaces kit K09344 supplied prior to LT30Super Rev. H4.00 & LT40 Super Rev. H5.00. New mounting pin, plate and clamp plate improve stability of side support adjustment.

<sup>2</sup> Oversized Washer 014632 replaces 1/2" SAE Flat Washer F05011-2 to provide larger clamping area during adjustment (12/09). Flat Washer F05011-2 replaced F05011-90 .5" x 1.63" Serrated Washer supplied prior to LT30 Super Rev. H4.01 & LT40 Super Rev. H5.01. Serrated Washer no longer required with current side support mount arrangement.

<sup>3</sup> Roller Kit 016562 replaces kit 015109 supplied prior to LT30Super Rev. H4.00 & LT40 Super Rev. H5.00. Carriage bolt supplied to replace bed rail mounting bolt to allow clearance for side support roller hardware when side support is adjusted down.

<sup>4</sup> Additional 5/8" SAE Flat Washer F05011-5 may be required on each side of side support to provide clearance for optional stainless steel side support guards. Extra washers are included in the stainless steel guard retrofit kit (016798).

<sup>5</sup> Longer bolt replaces 3 1/2" F05009-93 used before 3/07.

<sup>6</sup> Replaces F05010-4 Hex Lock Nut used prior to 9/06 for ease of assembly.

<sup>7</sup> Stainless Steel Guards added LT30Super Rev. H7.00 & LT40 Super Rev. H8.00. Guards prevent staining of lumber and reduce wear to side support. Guard revised with thicker steel and second mounting hole (LT30Super Rev. H9.00 & LT40 Super Rev. J1.00).

# 9 Bed Frame Assembly

## Log Side Support Assembly

### 8.9 Log Side Support Assembly

LT30 Super  
LT40 Super

Rev. F7.00 - H3.00  
Rev. F8.00 - H4.00

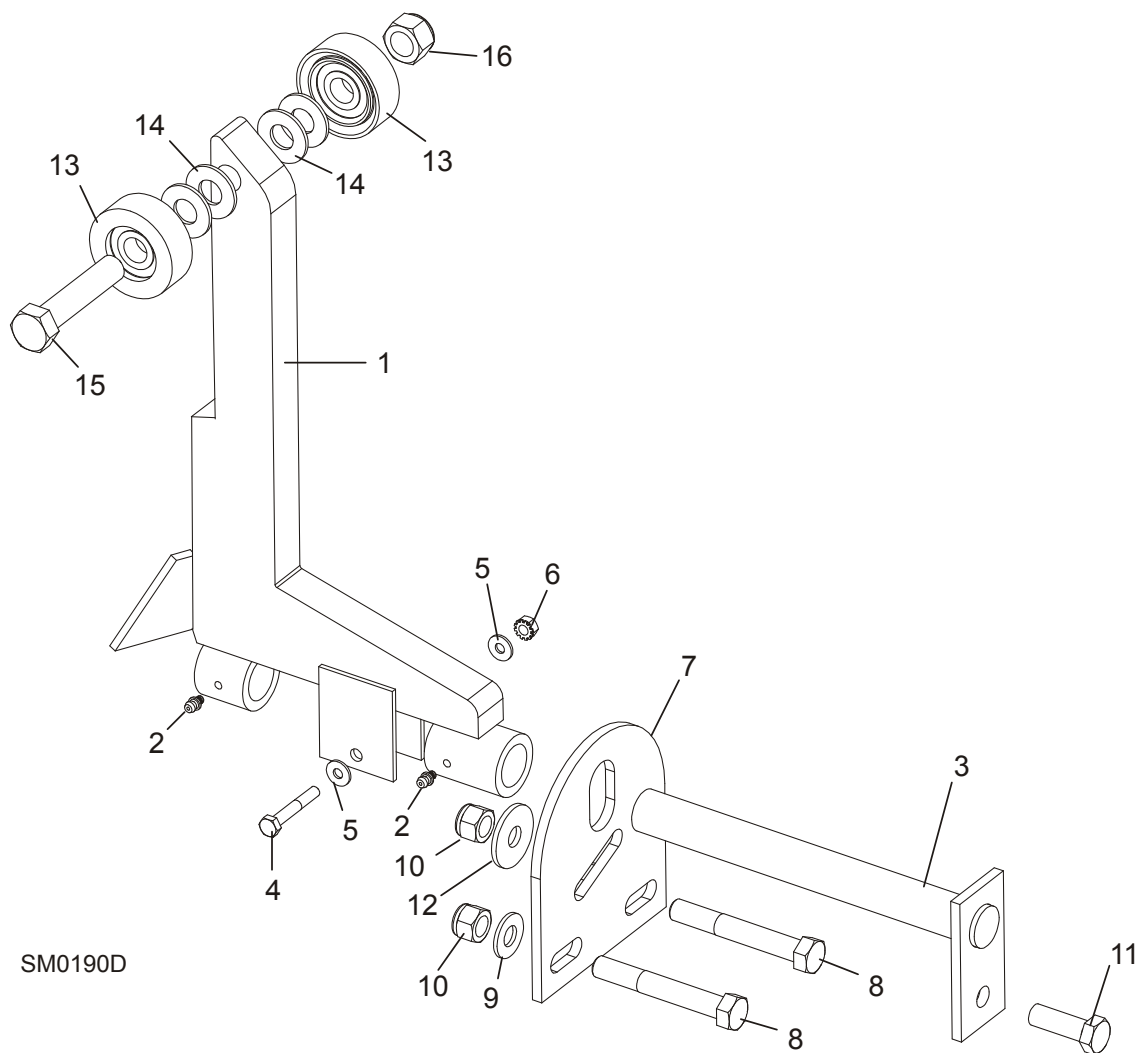

REF	DESCRIPTION (◆ Indicates Parts Available In Assemblies Only)	PART #	QTY.
1	<b>SUPPORT, LOG SIDE</b>	015235 <sup>1</sup>	4
2	Fitting, 3/16" Grease	P04107	2
	<b>MOUNTING KIT, LOG SIDE SUPPORT</b>	K09440 <sup>2</sup>	4
3	Pin, Log Side Support Pivot	W09238	1
4	Bolt, 1/4-20 X 1 1/2" Hex Head Grade 5	F05005-4	1
5	Washer, 1/4" SAE Flat	F05011-11	2
6	Nut, 1/4-20 Self Locking	F05010-9	1
7	Plate, Log Side Support End	S09148	1
8	Bolt, 1/2-13 X 3 1/2" Hex Head	F05008-61	2

<b>9</b>	Washer, 1/2" SAE Flat	F05011-2	4	
<b>10</b>	Nut, 1/2-13 Hex Nylon Lock	F05010-8	3	
<b>11</b>	Bolt, 1/2-13 X 1 1/2" Hex Head	F05008-33	1	
<b>12</b>	<b>WASHER, .5" X 1.63" SERRATED</b>	F05011-90 <sup>3</sup>	1	
	<b>ROLLER KIT, SIDE SUPPORT (OPTIONAL)</b>	015109 <sup>4</sup>	4	◆
<b>13</b>	Roller Assembly, Side Support	015014	2	◆
<b>14</b>	Washer, 5/8" SAE Flat	F05011-5	4	
<b>15</b>	Bolt, 5/8-11 x 3" Hex Head Grade 5	F05009-37	1	
<b>16</b>	Nut, 5/8-11 Nylon Lock	F05010-34	1	
	Instruction Sheet, Side Support Roller	015109-526	1	◆

<sup>1</sup> Revised for added strength LT30 Super Rev. G3.00 and LT40 Super Rev. G4.00 and later.

<sup>2</sup> Upgrade mounting kit 016559 also available. Replaces Pin Weldment and Mounting Plate to new design to improve stability of side support adjustment ([See Section 8.8](#)).

<sup>3</sup> Replaces 014632 provided prior to LT30 Super Rev. H2.00 and LT40 Super Rev. H3.00. Serrated washer helps maintain side support adjustment. Also replaces S09225 1/2" I.D. X 1 1/2" O.D. X .1196" Washer (12/97).

<sup>4</sup> Roller kit replaced by new kit 016562 ([See Section 8.8](#)).

### 8.10 Safety Chain Assembly

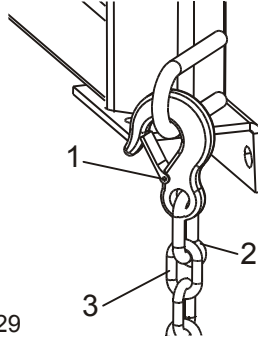

REF	DESCRIPTION (◆ Indicates Parts Available In Assemblies Only)	PART #	QTY.	
	<b>CHAIN ASSEMBLY, TIE DOWN</b>	A04376	1	
1	Hook, 5/8" Safety Chain	P12075	1	◆
2	Cold Shut, 3/8" Plain	P04772-2	1	◆
3	Chain, 5/16" Unplated	R02111	.938 ft.	◆

### 8.11 Bed Frame Decals

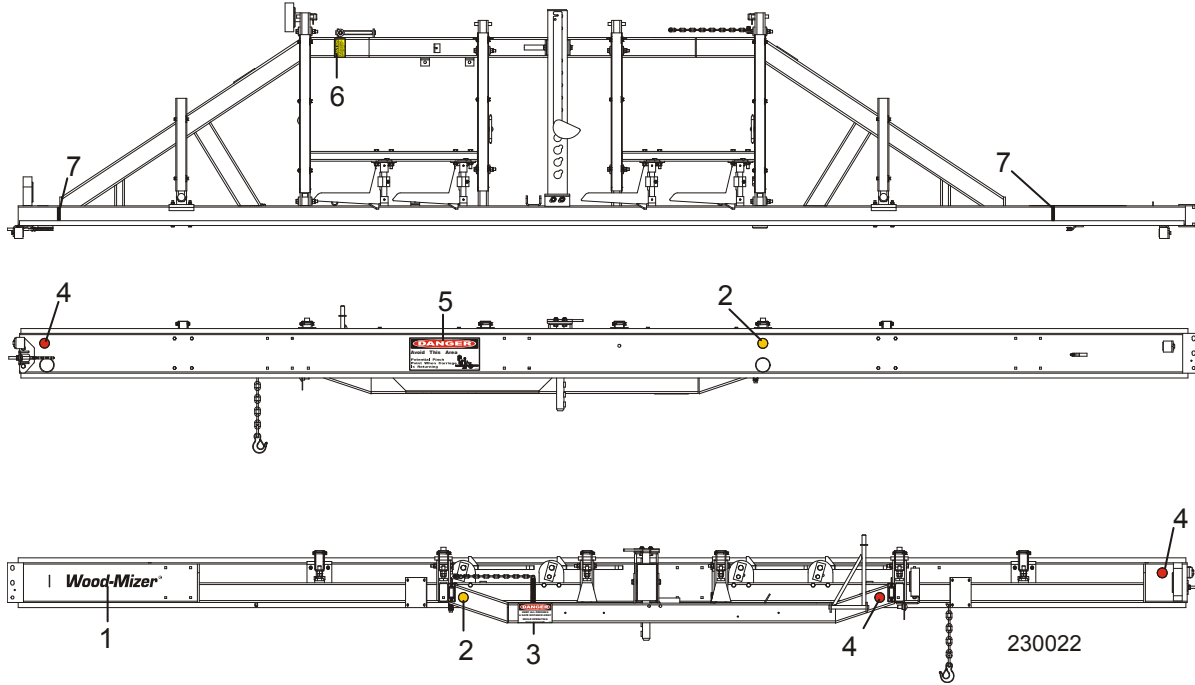

REF	DESCRIPTION (◆ Indicates Parts Available In Assemblies Only)	PART #	QTY.
1	DECAL, WOOD-MIZER SUPER LOGO	014751	1
2	DECAL, AMBER REFLECTIVE 2" ROUND	P07453	2
3	DECAL, KEEP AWAY DANGER	S09851	1
4	DECAL, RED REFLECTIVE 2" ROUND	P07452	3
5	DECAL, PINCH POINT DANGER	P10287	1
6	DECAL, SAW HEAD REST CAUTION	S12581	1
7	DECAL, LOG LIMIT STRIPE	S12051	2

### 8.12 Log Clamp

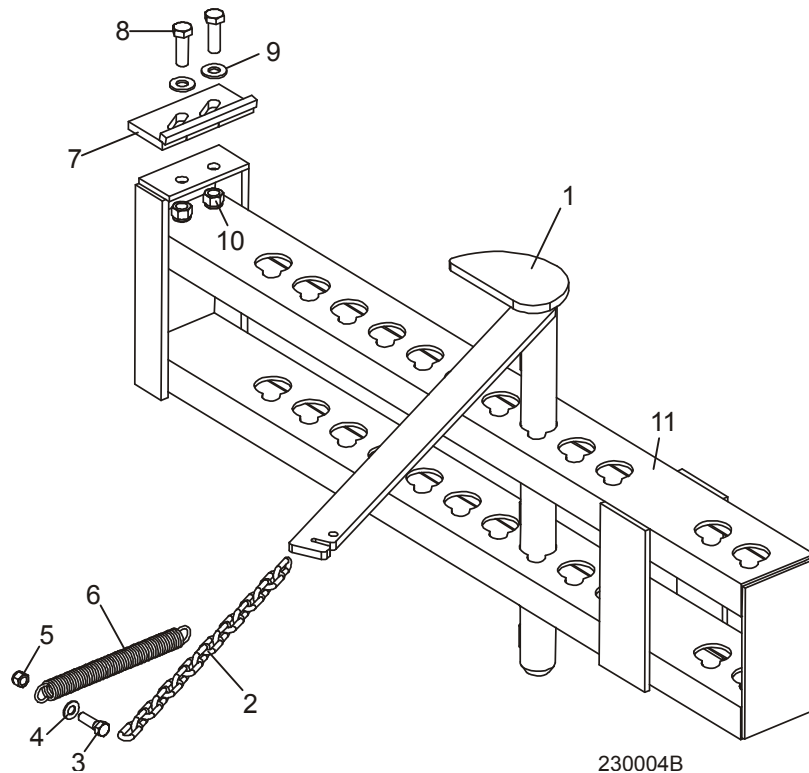

REF	DESCRIPTION (◆ Indicates Parts Available In Assemblies Only)	PART #	QTY.
1	CLAMP, LOG	W09412	1
2	CHAIN, LOG CLAMP	M04311	1
3	BOLT, 3/8-16 X 1 1/4" HEX HEAD GRADE 2	F05007-2	1
4	WASHER, 3/8" STANDARD FLAT	F05011-3	2
5	NUT, 3/8-16 HEX NYLON LOCK	F05010-10	1
6	SPRING, LOG CLAMP CHAIN	P09136	1
7	PLATE, LOG CLAMP STOP	W09404	1
8	BOLT, 1/2-13 X 1 1/2" HEX HEAD GRADE 5	F05008-33	2
9	WASHER, 1/2" SAE FLAT	F05011-2	2
10	NUT, 1/2-13 HEX NYLON LOCK	F05010-8	2
11	CHANNEL WELDMENT, MANUAL LOG CLAMP	W09310	1



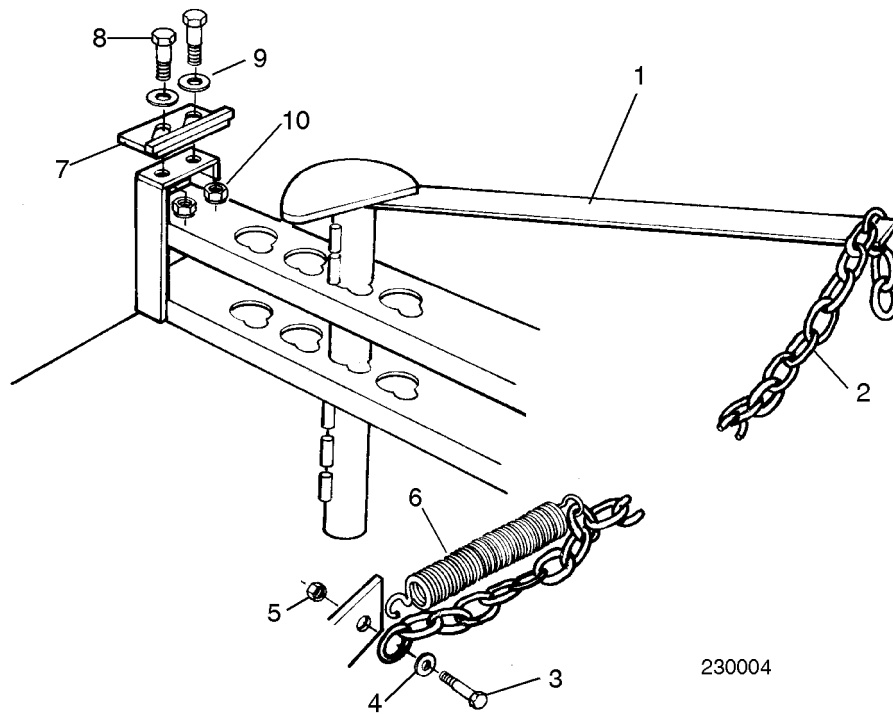

230004

REF	DESCRIPTION (◆ Indicates Parts Available In Assemblies Only)	PART #	QTY.
1	CLAMP, LOG	W09412	1
2	CHAIN, LOG CLAMP	M04311	1
3	BOLT, 3/8-16 X 1 1/4" HEX HEAD GRADE 2	F05007-2	1
4	WASHER, 3/8" STANDARD FLAT	F05011-3	2
5	NUT, 3/8-16 HEX NYLON LOCK	F05010-10	1
6	SPRING, LOG CLAMP CHAIN	P09136	1
7	PLATE, LOG CLAMP STOP	W09404	1
8	BOLT, 1/2-13 X 1 1/2" HEX HEAD GRADE 5	F05008-33	2
9	WASHER, 1/2" SAE FLAT	F05011-2	2
10	NUT, 1/2-13 HEX NYLON LOCK	F05010-8	2

### 8.13 Log Loading Ramps

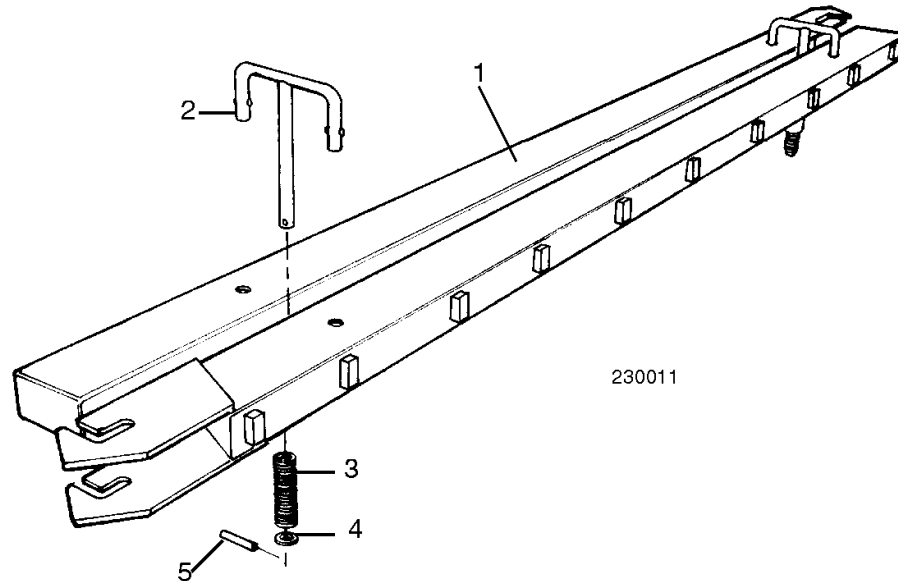

REF	DESCRIPTION (◆ INDICATES PARTS AVAILABLE IN ASSEMBLIES ONLY)	PART #	QTY.	
	<b>RAMP KIT, LOG LOADING WITH RETAINERS</b>	K09466	1	
1	Ramp, Log Loading	W09014	2	
	Retainer Kit, Log Ramp	K09810	2	
2	Retainer, Log Ramp	W09413	1	◆
3	Spring, Log Ram Retainer	P09335	1	
4	Washer, 5/8" I.D. x .100" Thick Nylon	F05011-19	1	
5	Pin, 3/16" x 1" Roll	F05012-11	1	

## SECTION 9 MISCELLANEOUS

### 9.1 Replacement Manuals

REF	DESCRIPTION (◆ Indicates Parts Available In Assemblies Only)	PART #	QTY.
<b>Wood-Mizer Product Information</b>			
1	ALL-PRODUCTS CATALOG	PS750	1
<b>Basic Sawmill Manuals</b>			
2	TRU-SHARP BLADE HANDBOOK	M600	1
3	WOOD-MIZER GENERAL INFORMATION	M601	1
4	LT30/LT40 SUPER OPERATOR'S MANUAL	M761	1
5	LT30/LT40 SUPER PARTS MANUAL	M762	1
<b>Power Option Manuals</b>			
6	E25 MOTOR OPTION MANUAL	M772	1
7	D42 ENGINE OPTION MANUAL	M917	1
8	D51 ENGINE OPTION MANUAL	M1163	1
9	D40 ENGINE OPTION MANUAL	M773	1
10	LOMBARDINI DIESEL ENGINE WORKSHOP MANUAL	014282	1
11	G35 ENGINE OPTION MANUAL	M767	1
12	WISCONSIN ENGINE PARTS MANUAL	014445	1
13	WISCONSIN ENGINE REPAIR MANUAL	014446	1
14	KUBOTA OPERATOR'S MANUAL	028555	1
15	KUBOTA SERVICE MANUAL	028566	1
16	KUBOTA PARTS MANUAL (1505TE)	028565	1
17	G36 ENGINE OPTION MANUAL	M974	1
18	NISSAN ENGINE SERVICE MANUAL		1
19	NISSAN ENGINE PARTS MANUAL		1
<b>Trailer Option Manuals</b>			
20	ELECTRIC BRAKE TRAILER OPTION	M796	1
21	SURGE BRAKE TRAILER OPTION	M794	1
<b>Miscellaneous Option Manuals</b>			
22	MANUAL WINCH OPTION MANUAL	M619-23	1
23	LOG TURNER OPTION MANUAL	M620	1
24	MANUAL TOE BOARD OPTION MANUAL	M627	1
25	SHINGLE/LAPSIDER OPTION MANUAL	M621	1
26	OPERATOR'S SEAT OPTION MANUAL	M613	1
27	RESAW ATTACHMENT OPTION MANUAL	M263	1
28	BED EXTENSION OPTION MANUAL	M294	1
29	MKI DEBARKER ATTACHMENT OPTION MANUAL	M545	1
30	MKII DEBARKER ATTACHMENT OPTION MANUAL	M546	1
31	ACCUSET OPTION MANUAL	M987	1
32	SETWORKS OPTION MANUAL	M711	1

**10****Miscellaneous**  
*Replacement Manuals*

---

33	LASER SIGHT OPTION MANUAL	M679	1
34	AUTOCLUTCH OPTION MANUAL	M549	1
35	LUBE-MIZER OPTION MANUAL	M885	1
<b>Electrical Diagrams</b>			
36	G36 SUPER ELECTRICAL INFORMATION	M978	1
37	E25 ELECTRICAL INFORMATION	M863	1
38	G35 ELECTRICAL INFORMATION	M862	1
39	D42 ELECTRICAL INFORMATION	M919	1
40	D40 ELECTRICAL INFORMATION	M861	1
41	D51 ELECTRICAL INFORMATION	M1164	1

# INDEX

---

## B

battery box 6-24, 6-26

bed rails

- front/rear 9-1
- middle front 9-3
- middle rear 9-4
- pivot 9-12

blade guide arm 2-25

drive 2-23

blade guides

- drive side roller 2-12, 2-15, 2-18, 2-21
- idle side roller 2-1, 2-7, 2-10
- throat screw 4-1

blade tensioner 3-15

blade wheels

- drive side 3-1, 3-3, 3-5, 3-7
- idle side 3-9, 3-11, 3-13

board return 4-14

board return table 9-8, 9-10

brake assembly 4-13

---

## C

clutch lever 4-3, 4-5, 4-11

Clutch/Brake Assembly (D33D42) 4-5

control box 6-1, 6-4, 6-7, 6-10

- circuit breakers 6-14
- drum switches 6-13
- front panel & harnesses 6-16, 6-20, 6-22
- solenoids 6-15

covers

- blade housing 5-5
  - drive belt 5-9
- 

---

## D

debarker wire box/hole plugs 5-13

decals

- frame 9-19
  - saw head 5-3
- 

## F

feed chain 8-11, 8-13

---

## L

legs

stationary 9-6

log clamp 9-20

log loading ramps 9-22

---

## M

manuals 10-1

---

## P

parts list

how to use 1-1

power feed 8-4, 8-6

---

## S

sawdust chute 5-11

side supports 9-14, 9-16

---

---

## T

track rollers

lower 8-17, 8-18

upper 8-1, 8-3

---

## U

up/down

blade scales 7-2

chain & sprockets 7-4, 7-6, 7-8

drive 7-16, 7-18

motor 7-10, 7-12, 7-14

saw head mount 7-1

---

## W

water lube

bottle/tray 5-1

valve 4-2

---